

# ROOF REPAIRS - DD100, DD101, DD102, DD103, DD104, DD105, M403, M411

MARINE CORPS BASE, CAMP LEJEUNE, N.C.

DRAWING INDEX	
T-1	TITLE SHEET AND AREA MAPS
T-2	NOTES AND SPECIFICATIONS
A1	BUILDINGS DD100, DD101, DD102
A2	BUILDINGS DD103, DD104, DD105
A3	BUILDING M403
A4	BUILDING M411
DTL1	ROOF DETAILS
DTL2	ROOF DETAILS
DTL3	ROOF DETAILS

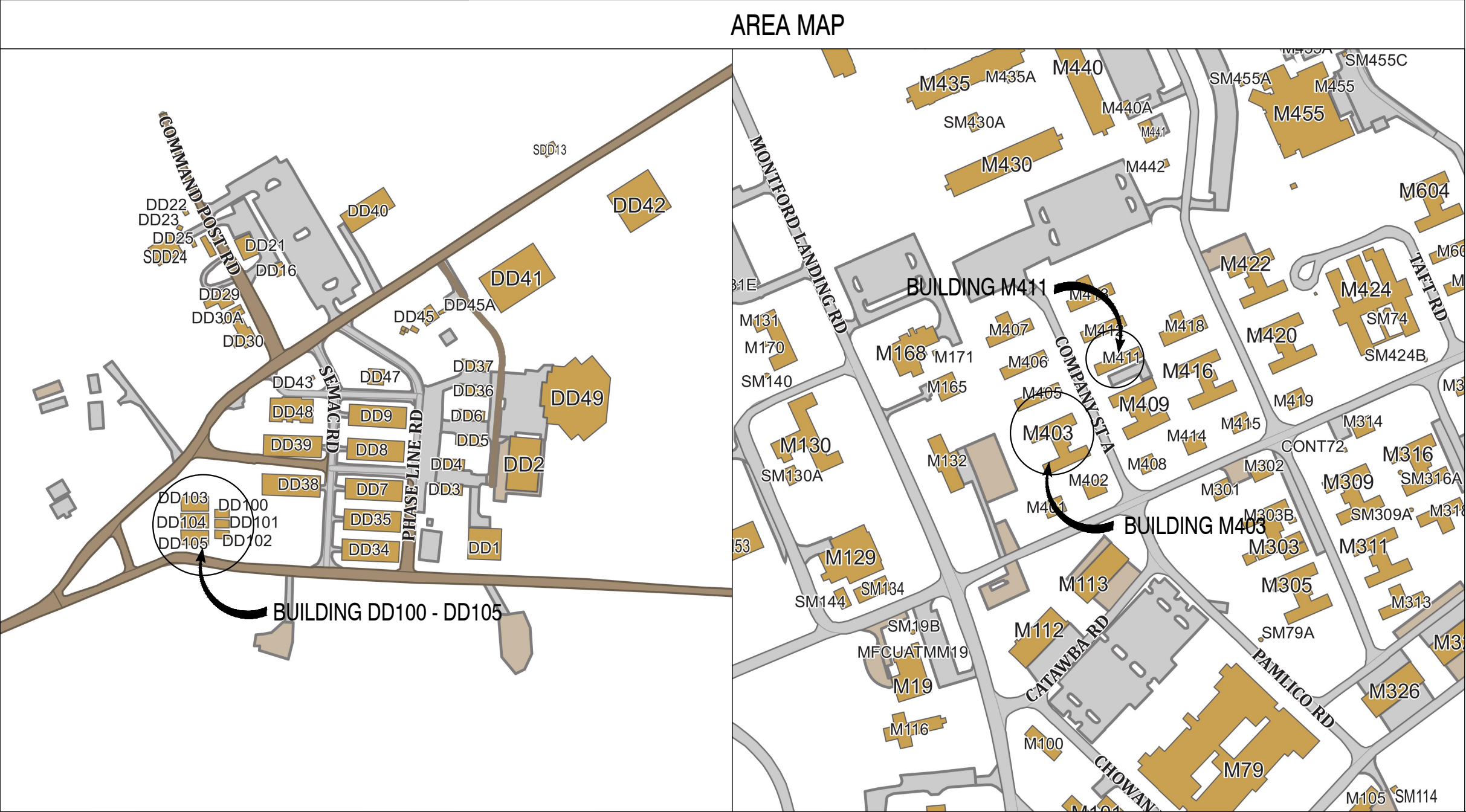

BLDG #:	MULTIPLE	SHEET	1 OF 9
PROJECT NUMBER:	21M053CN		
DWG:	BURT SWINSON	MACC NUMBER:	21-0430

DISCLOSURE OF INFORMATION CONTRACTOR SHALL COMPLY AS FOLLOWS:

A. THE CONTRACTOR SHALL NOT RELEASE TO ANYONE OUTSIDE THE CONTRACTOR'S ORGANIZATION ANY UNCLASSIFIED INFORMATION, REGARDLESS OF MEDIUM (E.G., FILM, TAPE, DOCUMENT), PERTAINING TO ANY PART OF THIS CONTRACT OR ANY PROGRAM RELATED TO THIS CONTRACT OR ANY PROGRAM RELATED TO THIS CONTRACT, UNLESS:

(1) THE CONTRACTING OFFICER HAS GIVEN PRIOR WRITTEN APPROVAL; OR

(2) THE INFORMATION IS OTHERWISE IN THE PUBLIC DOMAIN BEFORE THE DATE OF RELEASE.

B. REQUESTS FOR APPROVAL SHALL IDENTIFY THE SPECIFIC INFORMATION TO BE RELEASED, THE MEDIUM TO BE USED, AND THE PURPOSE FOR THE RELEASE. THE CONTRACTOR SHALL SUBMIT ITS REQUEST TO THE CONTRACTING OFFICER AT LEAST 45 DAYS BEFORE THE PROPOSED DATE FOR RELEASE.

C. THE CONTRACTOR AGREES TO INCLUDE A SIMILAR REQUIREMENT IN EACH SUBCONTRACT UNDER THIS CONTRACT. SUBCONTRACTORS SHALL SUBMIT REQUESTS FOR AUTHORIZATION TO RELEASE THROUGH THE PRIME CONTRACTOR TO THE CONTRACTING OFFICER.

ROOF REPAIRS - DD100, DD101, DD102, DD103, DD104, DD105, M403, M411	USMC CAMP LEJEUNE
---	-------------------

T-1

TITLE SHEET AND AREA MAPS

GENERAL NOTES/ENVIRONMENTAL NOTES:

1. TO ACCESS SITE CONTACT MCBL CONSTRUCTION MANAGER.
2. THESE DRAWINGS INDICATES GENERAL CONDITIONS WITH INFORMATION COMPILED FROM FIELD OBSERVATION. CONTRACTOR SHALL BE RESPONSIBLE FOR ACTUAL FIELD VERIFICATION PRIOR TO BIDDING, ORDERING MATERIALS AND DURING EVERY STEP OF CONSTRUCTION FOR EXISTING SURFACES, DIMENSIONS AND CONDITIONS. NUMBER OF ITEMS AND LOCATIONS SHOWN ARE APPROXIMATE, CONTRACTOR MUST VERIFY ALL CONDITIONS AND INCLUDE IN SCOPE OF WORK ACCORDINGLY.
3. CONSTRUCTION MATERIALS INDICATED ARE GENERAL IN NATURE AND ARE NOT INTENDED TO FULLY DESCRIBE THE EXISTING CONSTRUCTION PRESENT.
4. REPAIR AND REFINISH AREAS DAMAGED OR DISTURBED BY NEW WORK TO BE PROVIDED UNDER THIS CONTRACT.
5. DIMENSIONS PROVIDED ON EXISTING ITEMS ARE PROVIDED TO AID THE CONTRACTOR TO UNDERSTAND THE SCOPE OF WORK. FIELD VERIFY ALL CONDITIONS.
6. CLEAN ALL ITEMS AS NECESSARY TO RECEIVE NEW FINISHES. FILL ALL HOLES TO MATCH EXISTING CONDITIONS.
7. CONTRACTOR SHALL INSURE THAT THE BUILDING REMAINS WATERTIGHT THROUGH OUT THE CONSTRUCTION OPERATIONS AND AT THE END OF EACH DAY.
8. SUBMITTALS SHALL BE SUBMITTED TO THE CONTRACTING OFFICER CONTRACTING REPRESENTATIVE FOR APPROVAL.
9. REMOVE ALL DAMAGED OR LOOSE BUILDING COMPONENTS, PATCH TO MATCH EXISTING, PREPARE TO RECEIVE NEW FINISHES.
- 10.METHOD OF REMOVAL OF ANY BUILDING COMPONENT SHALL BE APPROVED BY THE CO CONTRACTING REPRESENTATIVE. THE CONTRACTOR SHALL BE RESPONSIBLE FOR ENSURING THAT REMOVAL OF EXISTING COMPONENTS DOES NOT AFFECT ADJACENT OCCUPIED AREAS.
11. THIS AREA OF WORK IS LOCATED WITHIN RESTRICTED AREAS. ACCESS TO THIS AREA SHALL BE COORDINATED WITH THE CONTRACTING OFFICER..
- 12.THE NOTATION <TYP> INDICATES THAT THE CONDITION OCCURS IN MORE THAN ONE PLACE INCLUDING ALL SIMILAR CONDITIONS NOT INDIVIDUALLY NOTED.
- 13.COORDINATE STAGING AREA, SITE ACCESS, AND TOILET USE WITH THE CO CONTRACTING REPRESENTATIVE.
- 14.CONTRACTOR SHALL BE RESPONSIBLE FOR SITE SECURITY AND JOB SAFETY.
- 15.CONSTRUCTION ACTIVITIES SHALL BE IN ACCORDANCE WITH OSHA STANDARDS AND GOVERNMENT REQUIREMENTS.
- 16.AREAS OUTSIDE THE LIMITS OF PROPOSED WORK DISTURBED BY THE CONTRACTOR'S OPERATIONS SHALL BE RESTORED BY THE CONTRACTOR TO THEIR ORIGINAL CONDITION AT THE CONTRACTOR'S EXPENSE AS SOON AS PRACTICABLE.
- 17.CONTRACTOR SHALL PREVENT DUST, SEDIMENT AND DEBRIS FROM EXITING THE CONSTRUCTION SITE AND SHALL BE RESPONSIBLE FOR CLEANUP, REPAIRS AND CORRECTIVE ACTION IF SUCH OCCURS. CONTRACTOR SHALL DISPOSE OF DEBRIS IN ACCORDANCE WITH APPLICABLE FEDERAL, STATE, AND LOCAL REGULATIONS, ORDINANCE AND STATUTES.
- 18.BURNING WILL NOT BE ALLOWED ON THE PROJECT SITE UNLESS AUTHORIZED IN WRITING BY THE CONTRACTING OFFICER.
- 19.CONTRACTOR IS RESPONSIBLE FOR PLACING BARRICADES USING FLAG MEN, FENCE, ETC AS NECESSARY TO INSURE SAFETY TO PUBLIC AND BUILDING OCCUPANTS.
- 20.CONTRACTOR'S PERSONNEL MUST WEAR IDENTIFICATION AT ALL TIMES.
- 21.ALL UTILITIES AND EXISTING FEATURES ARE TO BE FIELD VERIFIED PRIOR TO CONSTRUCTION. CONTRACTOR SHALL BE RESPONSIBLE FOR ANY DAMAGE TO EXISTING UTILITIES.
22. IF CONTAMINANTS ARE SUSPECTED THROUGH ODORS OR VISUAL ACTIVITIES, IMMEDIATELY STOP WORK. CALL 911 AND CONTACT EMD AT <910> 451-9017 FOR INSTRUCTIONS.
23. CONTRACTOR SHALL REVIEW ASBESTOS INSPECTION SURVEY BEFORE COMMENCING WORK.

GENERAL NOTES - ROOFING:

1. REFERENCE MANUFACTURER'S TECHNICAL SPECIFICATIONS FOR INSTALLATION INSTRUCTIONS.
2. UNLESS OTHERWISE NOTED, ALL ROOF PENETRATIONS AND PLUMBING VENTS CURRENTLY LOCATED ON THE ROOF ARE TO REMAIN IN PLACE SUBSEQUENT TO NEW ROOF INSTALLATION. REMOVE AND REPLACE ALL EXISTING FLASHING ELEMENTS AT ALL PENETRATIONS PRIOR TO NEW ROOFING SYSTEM INSTALLATION.
3. THE CONTRACTOR SHALL COORDINATE ALL UTILITY CONNECTIONS <PLUMBING, ELECTRICAL, HVAC, ETC.> WITH DEMOLITION AND RENOVATION PHASING. COORDINATE ALL SHUTDOWNS AND/OR MODIFICATIONS OF EXISTING SYSTEMS WITH THE CONSTRUCTION MANAGER.
4. THE CONTRACTOR SHALL DE-ENERGIZE ALL ELECTRIC CIRCUITS PRIOR TO DEMOLITION OF AFFECTED EQUIPMENT, RE-CONNECT, AND RE-ENERGIZE ALL AFFECTED EQUIPMENT AND ELECTRICAL DEVICES AS NECESSARY TO RETURN THEM TO WORKING CONDITIONS.
5. FOR BIDDING PURPOSES, THE ROOFING CONTRACTOR SHALL INCLUDE IN THEIR BID THE REPLACEMENT OF A MINIMUM OF 10% OF THE EXISTING WOOD DECK SUBSTRATE UNLESS OTHERWISE NOTED. THE NEW SUBSTRATE MUST MATCH EXISTING CONDITIONS <WOOD TYPE, WIDTH AND THICKNESS> AND MAINTAIN A SMOOTH AND EVEN TRANSITION.
6. PROPERLY REMOVE, HAUL AND DISPOSE OF ALL DEBRIS. THE CONTRACTOR SHALL NOT UTILIZE THE DUMPSTER PROVIDED BY CAMP LEJEUNE FOR THE OCCUPANTS OF THE BUILDINGS.
7. THE CONTRACTOR MAY ONLY USE THE CAMP LEJEUNE LANDFILL FOR THE DISPOSAL OF ASBESTOS CONTAINING MATERIALS AND BUILDING PRODUCTS WITH TIGHTLY ADHERED LEAD CONTAINING PAINT. THE HOURS OF OPERATION ARE 0730-1530. DELIVERY OF ACCEPTABLE MATERIALS <LEAD AND ASBESTOS> SHALL BE BY APPOINTMENT ONLY. APPOINTMENTS MADE BY PHONE AT 910-451-5011 OR 910-451-2946.
8. NON-CONTAMINATED MATERIALS: ALL OTHER CONTRACTOR GENERATED MATERIAL SHALL BE WEIGHED THROUGH THE BASE LANDFILL SCALES BEFORE BEING REMOVED FROM THE BASE. CONTRACTORS UTILIZING THE BASE SCALES WILL REQUIRE CONTRACTING OFFICER ASSISTED PRE-REGISTRATION WITH THE LANDFILL MANAGER. THE CONTRACTING OFFICER WILL REGISTER THE CONTRACT VIA E-MAIL, WITH THE BASE LANDFILL. ALL HAUL VEHICLES WILL MAINTAIN A SECURE VEHICLE PLACARD AS A CONDITION TO UTILIZE THE SCALE. E-MAIL THE CONTRACT INFORMATION TO THE LANDFILL CLERK, INCLUDING THE NAME ON THE PRIME CONTRACTOR, CONTRACT NUMBER, JOB NAME/DESCRIPTION, COMPLETION DATE AND WHETHER OR NOT ANY OF THE ABOVE MATERIALS WILL BE DELIVERED TO THE LANDFILL. HAULING AND OFF-BASE LANDFILL COSTS SHALL BE INCLUDED IN THE CONTRACT.

MISCELLANEOUS INFORMATION:

1. FACILITY ACCESS AND SCHEDULING TO THE WORK AREA SHALL BE ARRANGED THRU THE CONTRACTING OFFICER'S REPRESENTATIVE FOR THE ROICC'S OFFICE. THE CONTRACTOR SHALL NOT CONTACT THE FACILITY REPRESENTATIVE DIRECTLY UNDER ANY CIRCUMSTANCES. ALL COORDINATION SHALL BE DONE WITH THE CONSTRUCTION MANAGER ONLY.
2. THIS FACILITY IS OPERATIONAL ALL YEAR ROUND DURING ALL HOURS. CONTRACTOR SHALL NOT DISRUPT THE BUILDING FUNCTIONS UNLESS COORDINATED WITH AND AGREED WITH THE FACILITY MANAGER.
3. IF THE CONTRACTOR IS UNABLE TO COMPLETE CERTAIN CONSTRUCTION ASPECTS WITHOUT AFFECTING THE BUILDING OPERATION, THE CONTRACTOR SHALL REQUEST PERMISSION TO SCHEDULE ANY SHUTDOWN TEN <10> WORKING DAYS PRIOR TO THE COMMENCEMENT OF ANY CONSTRUCTION ACTIVITY. COORDINATE WITH THE CONSTRUCTION MANAGER.
4. ANY ITEM SCHEDULED TO BE REMOVED, PROTECTED AND RE-INSTALLED, CONTRACTOR SHALL NOTIFY C.O. IMMEDIATELY IF DAMAGED.

HAZARDOUS MATERIALS:

1. CAMP LEJEUNE ASBESTOS PROGRAM MANAGER IS FRAZIER TRUSTY, 910-451-7018.
2. FASCIA CONTAINS LEAD BASED PAINT.
3. THE CONTRACTOR MUST SURVEY THE EXISTING CONDITIONS AFFECTED BY THIS PROJECT. IF ASBESTOS MATERIALS ARE FOUND THE CONTRACTOR MUST ABATE ALL SUCH MATERIALS.

SUBMITTALS:

1. MATERIAL SELECTION AND COLORS FOR SHINGLES, UNDERLAYMENT, EDGE METAL, FASCIA, AND GUTTERS/DOWNSPOUTS IS REQUIRED PRIOR TO THE START OF CONSTRUCTION.
2. REMEDIATION PLAN FOR LEAD BASED PAINT IS REQUIRED PRIOR TO THE START OF CONSTRUCTION.

UFC CRITERIA:

INCLUDING BUT NOT LIMITED TO THE FOLLOWING:

1. UFC 1-200-01 DOD, GENERAL BUILDING REQUIREMENTS.
2. UFC 4-010-01 DOD, MINIMUM ANTITERRORISM STANDARDS FOR BUILDINGS.
3. INTERNATIONAL BUILDING CODE <IBC>.
4. LIFE SAFETY CODE, NATIONAL FIRE PROTECTION ASSOCIATION <NFPA 101>
5. ARCHITECTURAL BARRIERS ACT <ABA>.
6. AMERICANS WITH DISABILITIES ACT <ADA>.
7. ICC/ANSI A117.1.
8. ALL APPLICABLE DESIGN CRITERIA <DOD>.
9. NFPA 10 PORTABLE FIRE EXTINGUISHERS.
- 10.NFPA 72 FIRE ALARM AND SIGNALING CODE.
- 11.NFPA FIRE DOORS AND OTHER OPENINGS PROTECTIVES.

DISCLOSURE OF INFORMATION CONTRACTOR SHALL COMPLY AS FOLLOWS:

A. THE CONTRACTOR SHALL NOT RELEASE TO ANYONE OUTSIDE THE CONTRACTOR'S ORGANIZATION ANY UNCLASSIFIED INFORMATION, REGARDLESS OF MEDIUM (E.G., FILM, TAPE, DOCUMENT), PERTAINING TO ANY PART OF THIS CONTRACT OR ANY PROGRAM RELATED TO THIS CONTRACT, UNLESS:

(1) THE CONTRACTING OFFICER HAS GIVEN PRIOR WRITTEN APPROVAL; OR

(2) THE INFORMATION IS OTHERWISE IN THE PUBLIC DOMAIN BEFORE THE DATE OF RELEASE.

B. REQUESTS FOR APPROVAL SHALL IDENTIFY THE SPECIFIC INFORMATION TO BE RELEASED, THE MEDIUM TO BE USED, AND THE PURPOSE FOR THE RELEASE. THE CONTRACTOR SHALL SUBMIT ITS REQUEST TO THE CONTRACTING OFFICER AT LEAST 45 DAYS BEFORE THE PROPOSED DATE FOR RELEASE.

C. THE CONTRACTOR AGREES TO INCLUDE A SIMILAR REQUIREMENT IN EACH SUBCONTRACT UNDER THIS CONTRACT. SUBCONTRACTORS SHALL SUBMIT REQUESTS FOR AUTHORIZATION TO RELEASE THROUGH THE PRIME CONTRACTOR TO THE CONTRACTING OFFICER.

T - 2	ROOF REPAIRS – DD100, DD101, DD102, DD103, DD104, DD105, M403, M411	BLDG #: MULTIPLE		SHEET 2 OF 9
	USMC CAMP LEJEUNE	PROJECT NUMBER: 21M053CN		
		DWG: BURT SWINSON	MACC NUMBER: 21-0430	



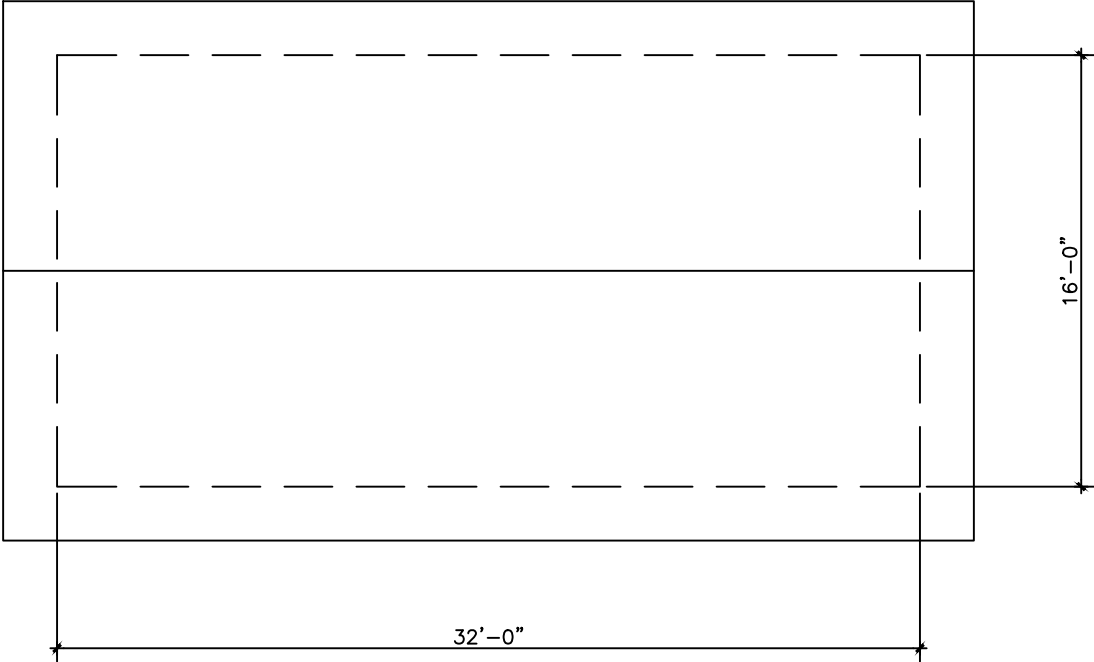

BLDG. DD100, DD101, AND DD102 - ROOF PLAN  
NTS

**GENERAL REQUIREMENTS:**

APPLY TO THIS SHEET ONLY

1. REMOVE AND DISPOSE OF EXISTING ROOF SYSTEM (INCLUDING ALL FLASHING, EDGE METAL, SHINGLES AND UNDERLAYMENT) DOWN TO THE DECK.
2. REMOVE ROTTED OR DAMAGED DECKING AND REPLACE WITH LIKE MATERIAL UP TO 20% OF AREA OF ROOF.
3. EXISTING FASCIA AND SOFFIT TO REMAIN – REPLACE ANY ROTTED OR DAMAGED FASCIA/SOFFIT UP TO 10% AND REPLACE WITH LIKE MATERIAL.
4. INSTALL NEW FACTORY FINISHED ALUMINUM DRIP EDGE, COLOR TO BE BONE WHITE.
5. INSTALL A NEW SELF-ADHERING ICE AND WATER MEMBRANE OVER THE ENTIRE ROOF SURFACE.
6. INSTALL NEW LAMINATED ARCHITECTURAL ROOF SHINGLES, COLOR TO BE WEATHERED WOOD.
7. INSTALL NEW FILTERED SECTIONAL RIDGE VENT WITH EXTERNAL BAFFLES PER MANUFACTURERS INSTRUCTIONS.
8. INSTALL MATCHING RIDGE CAP SHINGLES THAT MEET THE SAME SPECIFICATIONS AS THE ARCHITECTURAL ROOF SHINGLES.



BLDG. DD100, DD101, AND DD102 - LOCATIONS  
NTS



BLDG. DD100, DD101, AND DD102 - EXISTING CONDITIONS  
NTS

ROOF REPAIRS – DD100, DD101, DD102, DD103, DD104, DD105, M403, M411	BLDG #:	MULTIPLE	SHEET	3 OF 9
	PROJECT NUMBER: 21M053CN			
	DWG:	BURT SWINSON	MACC NUMBER: 21-0430	

USMC CAMP LEJEUNE

A1

BLDGS. DD100, DD101, DD102

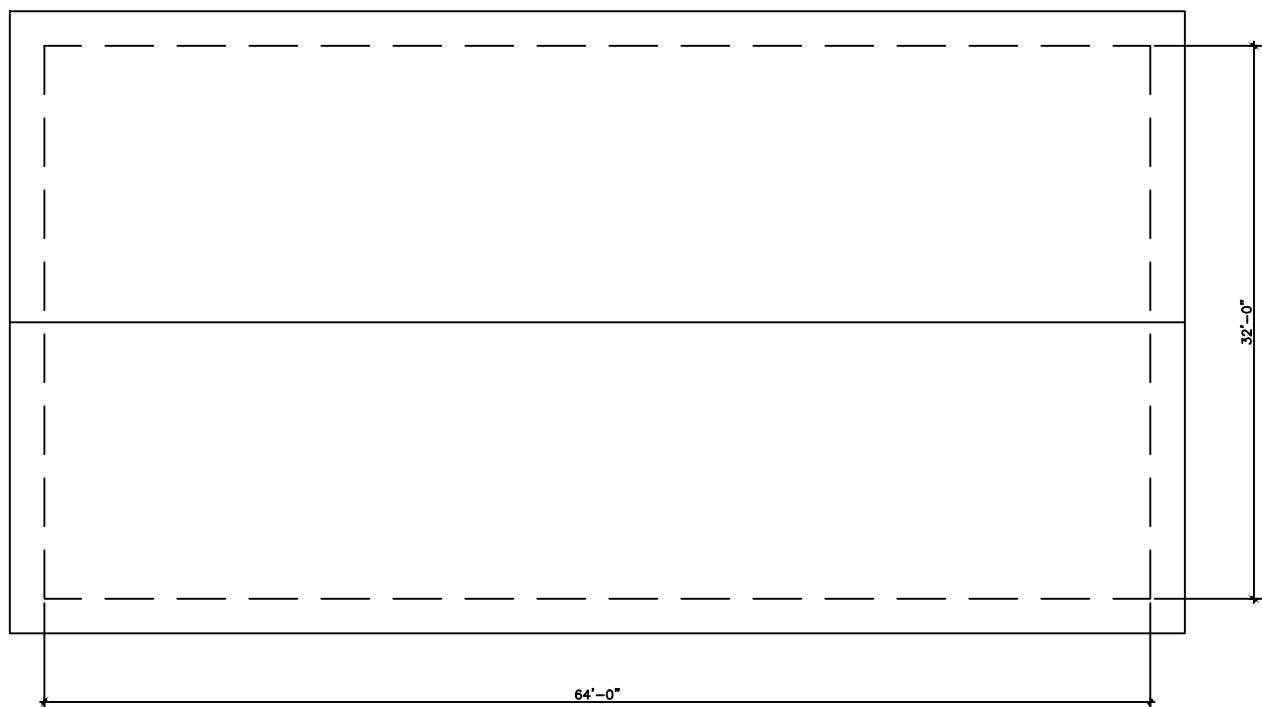

BLDG. DD103, DD104, AND DD105 - ROOF PLAN  
NTS



BLDG. DD103, DD104, AND DD105 - LOCATIONS  
NTS

**GENERAL REQUIREMENTS:**

APPLY TO THIS SHEET ONLY

1. REMOVE AND DISPOSE OF EXISTING ROOF SYSTEM (INCLUDING ALL FLASHING, EDGE METAL, SHINGLES AND UNDERLAYMENT) DOWN TO THE DECK.
2. REMOVE ROTTED OR DAMAGED DECKING AND REPLACE WITH LIKE MATERIAL UP TO 20% OF AREA OF ROOF.
3. EXISTING FASCIA AND SOFFIT TO REMAIN - REPLACE ANY ROTTED OR DAMAGED FASCIA/SOFFIT UP TO 10% AND REPLACE WITH LIKE MATERIAL.
4. INSTALL NEW FACTORY FINISHED ALUMINUM DRIP EDGE, COLOR TO BE BONE WHITE.
5. INSTALL A NEW SELF-ADHERING ICE AND WATER MEMBRANE OVER THE ENTIRE ROOF SURFACE.
6. INSTALL NEW LAMINATED ARCHITECTURAL ROOF SHINGLES, COLOR TO BE WEATHERED WOOD.
7. INSTALL NEW FILTERED SECTIONAL RIDGE VENT WITH EXTERNAL BAFFLES PER MANUFACTURERS INSTRUCTIONS.
8. INSTALL MATCHING RIDGE CAP SHINGLES THAT MEET THE SAME SPECIFICATIONS AS THE ARCHITECTURAL ROOF SHINGLES.

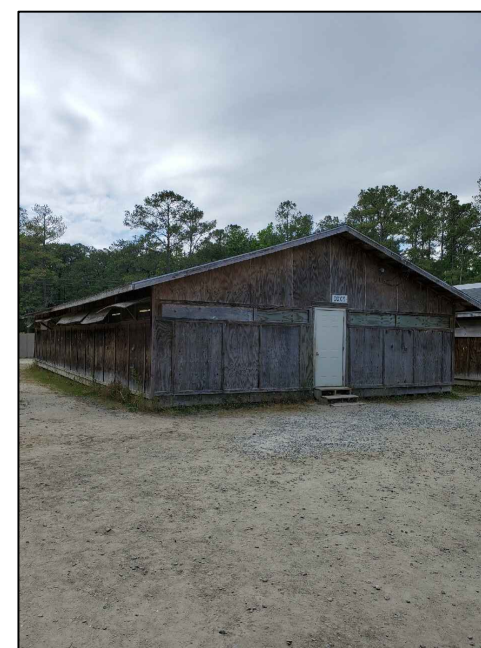

BLDG. DD103, DD104, AND DD105 - EXISTING CONDITIONS  
NTS

BLDG #: MULTIPLE SHEET 4 OF 9  
PROJECT NUMBER: 21M053CN  
DWG: BURT SWINSON  
MACC NUMBER: 21-0430

ROOF REPAIRS - DD100, DD101, DD102, DD103, DD104, DD105, M403, M411

USMC CAMP LEJEUNE

A2

BLDGS. DD103, DD104, DD105



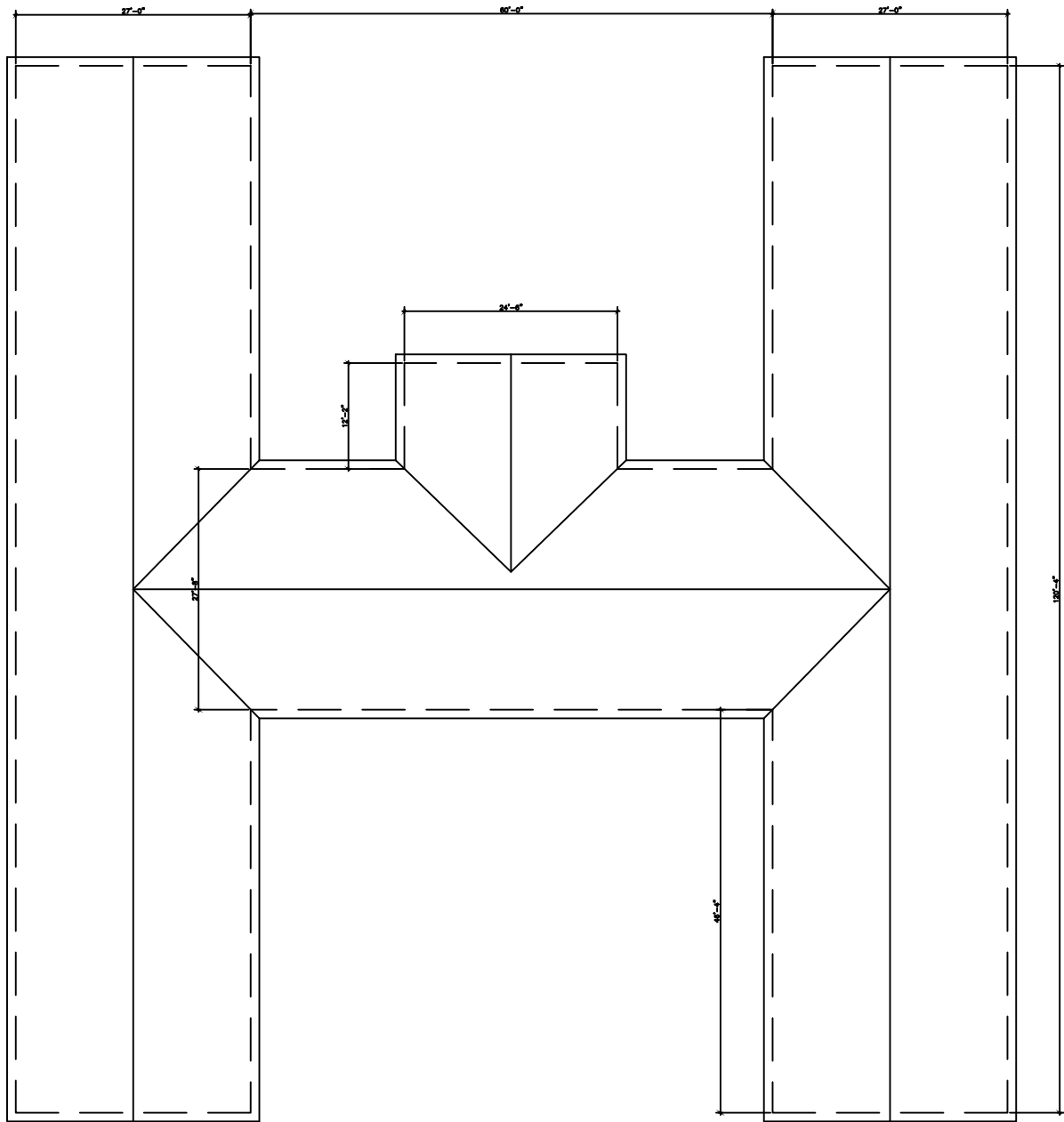



 **BLDG. M403 - ROOF PLAN**  
NTS

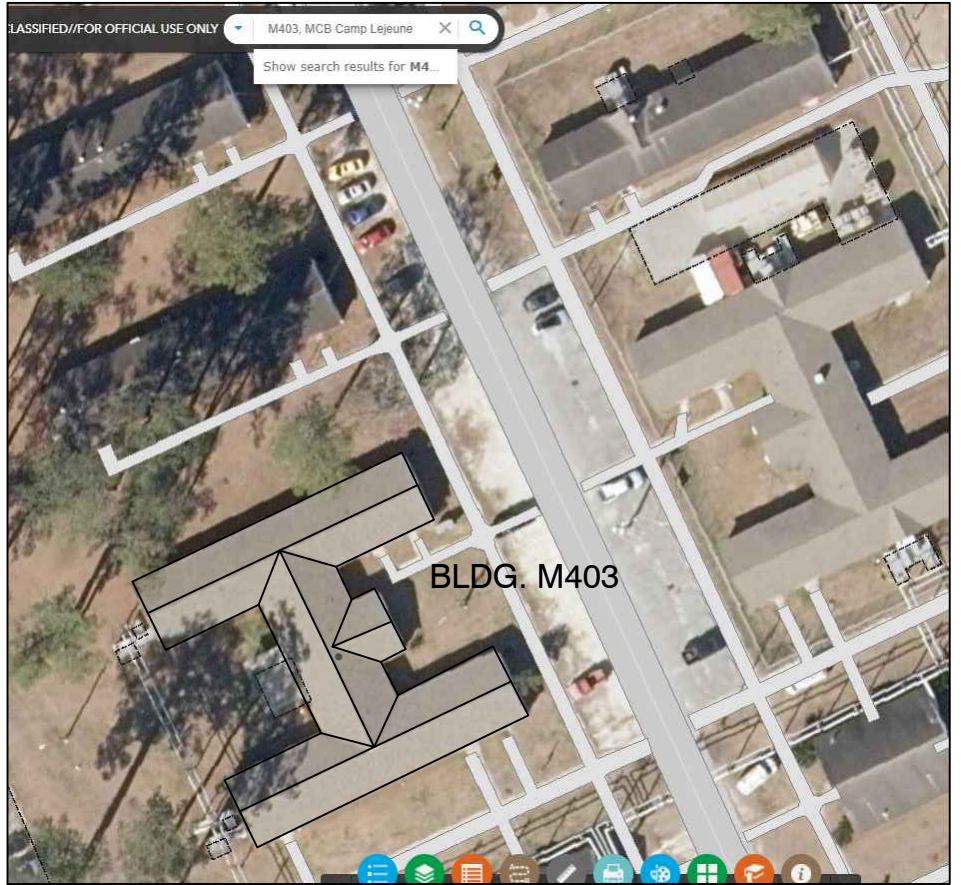

 **BLDG. M403 - EXISTING CONDITIONS**  
NTS



 **BLDG. M403 - LOCATION**  
NTS

#### GENERAL REQUIREMENTS:

APPLY TO THIS SHEET ONLY

1. REMOVE AND DISPOSE OF EXISTING ROOF SYSTEM (INCLUDING ALL GUTTERS, FLASHING, EDGE METAL, SHINGLES AND UNDERLAYMENT) DOWN TO THE DECK.
2. REMOVE EXISTING FASCIA TRIM AND SOFFIT- REPLACE ANY ROTTED OR DAMAGED NAILERS/SUBSTRATE UP TO 10% AND REPLACE WITH LIKE MATERIAL.
3. EXISTING LOUVERS AND SIDING ARE TO REMAIN.
4. INSTALL NEW ALUMINUM FASCIA AND VENTED VINYL SOFFIT - COLOR TO BE BONE WHITE.
5. ROOF SHEATHING REPAIR: TONGUE AND GROOVE SOLID LUMBER TO MATCH EXISTING THICKNESS AND WIDTH, 10% OF ROOF AREA.
6. MODIFY DECKING PER THE MANUFACTURERS INSTRUCTIONS TO ACCOMMODATE FOR NEW RIDGE VENT.
7. ROOF SHEATHING OVER EXISTING SUBSTRATE: 1/2" C-D GRADE, EXPOSURE 1, WITH IDENTIFICATION INDEX OF NET LESS THAN 24/0. PROVIDE EXTERIOR GRADE MATERIAL WITH PHENOL RESIN FOR ALL APPLICATIONS OVER EXISTING SUBSTRATE. FASTEN WITH SCREWS LONG ENOUGH TO EMBED MINIMUM OF 2" TO THE STRUCTURAL ROOF MEMBERS. SPACE FASTENERS TO MEET WIND UPLIFT CODE REQUIREMENTS. CONTRACTOR MAY USE NAILS PROVIDED THAT STRUCTURAL CALCULATIONS ARE PROVIDED TO DEMONSTRATE COMPLIANCE WITH WIND UPLIFT REQUIREMENTS.
8. INSTALL NEW FLASHING AROUND EXISTING ROOF PENETRATIONS.
9. INSTALL NEW FACTORY FINISHED ALUMINUM DRIP EDGE, COLOR TO BE BONE WHITE.
10. INSTALL A NEW SELF-ADHERING ICE AND WATER MEMBRANE OVER THE ENTIRE ROOF SURFACE.
11. INSTALL NEW LAMINATED ARCHITECTURAL ROOF SHINGLES, COLOR TO BE SLATE GRAY.
12. INSTALL NEW FILTERED SECTIONAL RIDGE VENT WITH EXTERNAL BAFFLES PER MANUFACTURERS INSTRUCTIONS.
13. INSTALL MATCHING RIDGE CAP SHINGLES THAT MEET THE SAME SPECIFICATIONS AS THE ARCHITECTURAL ROOF SHINGLES.
11. INSTALL 6" SEAMLESS GUTTER AND DOWNSPOUTS, COLOR TO BE BONE WHITE.
12. INSTALL SPLASH BLOCKS AT EACH DOWNSPOUT LOCATION.

ROOF REPAIRS - DD100, DD101, DD102, DD103, DD104, DD105, M403, M411	BLDG #:	MULTIPLE	SHEET	5 OF 9
	PROJECT NUMBER:	21M053CN		
USMC CAMP LEJEUNE	DWG:	BURT SWINSON	MACC NUMBER: 21-0430	

A3

BLDG. M403



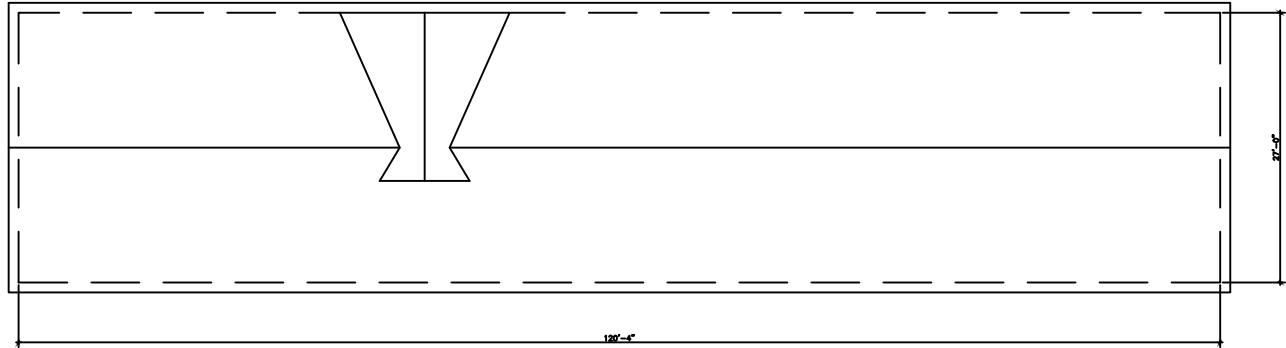

BLDG. M411 - ROOF PLAN  
NTS



BLDG. M411 - EXISTING CONDITIONS  
NTS

**GENERAL REQUIREMENTS:**

APPLY TO THIS SHEET ONLY

1. REMOVE AND DISPOSE OF EXISTING ROOF SYSTEM (INCLUDING ALL GUTTERS, FLASHING, EDGE METAL, SHINGLES AND UNDERLAYMENT) DOWN TO THE DECK.
2. REMOVE EXISTING FASCIA TRIM AND SOFFIT- REPLACE ANY ROTTED OR DAMAGED NAILERS/SUBSTRATE UP TO 10% AND REPLACE WITH LIKE MATERIAL.
3. EXISTING LOUVERS AND SIDING ARE TO REMAIN.
4. INSTALL NEW ALUMINUM FASCIA AND VENTED VINYL SOFFIT - COLOR TO BE BONE WHITE.
5. ROOF SHEATHING REPAIR: TONGUE AND GROOVE SOLID LUMBER TO MATCH EXISTING THICKNESS AND WIDTH, 10% OF ROOF AREA.
6. MODIFY DECKING PER THE MANUFACTURERS INSTRUCTIONS TO ACCOMMODATE FOR NEW RIDGE VENT.
7. ROOF SHEATHING OVER EXISTING SUBSTRATE: 1/2" C-D GRADE, EXPOSURE 1, WITH IDENTIFICATION INDEX OF NET LESS THAN 24/0. PROVIDE EXTERIOR GRADE MATERIAL WITH PHENOL RESIN FOR ALL APPLICATIONS OVER EXISTING SUBSTRATE. FASTEN WITH SCREWS LONG ENOUGH TO EMBED MINIMUM OF 2" TO THE STRUCTURAL ROOF MEMBERS. SPACE FASTENERS TO MEET WIND UPLIFT CODE REQUIREMENTS. CONTRACTOR MAY USE NAILS PROVIDED THAT STRUCTURAL CALCULATIONS ARE PROVIDED TO DEMONSTRATE COMPLIANCE WITH WIND UPLIFT REQUIREMENTS.
8. INSTALL NEW FLASHING AROUND EXISTING ROOF PENETRATIONS.
9. INSTALL NEW FACTORY FINISHED ALUMINUM DRIP EDGE, COLOR TO BE BONE WHITE.
10. INSTALL A NEW SELF-ADHERING ICE AND WATER MEMBRANE OVER THE ENTIRE ROOF SURFACE.
11. INSTALL NEW LAMINATED ARCHITECTURAL ROOF SHINGLES, COLOR TO BE SLATE GRAY.
12. INSTALL NEW FILTERED SECTIONAL RIDGE VENT WITH EXTERNAL BAFFLES PER MANUFACTURERS INSTRUCTIONS.
13. INSTALL MATCHING RIDGE CAP SHINGLES THAT MEET THE SAME SPECIFICATIONS AS THE ARCHITECTURAL ROOF SHINGLES.
11. INSTALL 6" SEAMLESS GUTTER AND DOWNSPOUTS, COLOR TO BE BONE WHITE.
12. INSTALL SPLASH BLOCKS AT EACH DOWNSPOUT LOCATION.

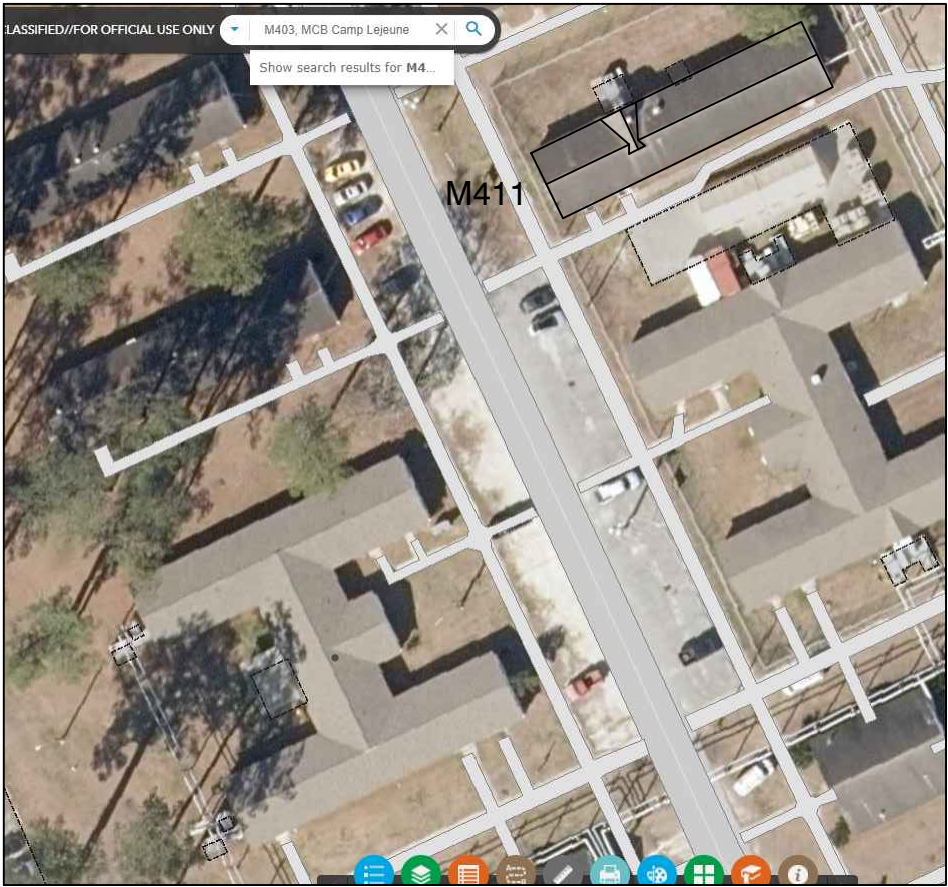

BLDG. M411 - LOCATION  
NTS

A4	ROOF REPAIRS – DD100, DD101, DD102, DD103, DD104, DD105, M403, M411	BLDG #:		MULTIPLE	SHEET	6 OF 9
		PROJECT NUMBER: 21M053CN				
	USMC CAMP LEJEUNE	DWG:		BURT SWINSON	MACC NUMBER: 21-0430	

BLDG. M411

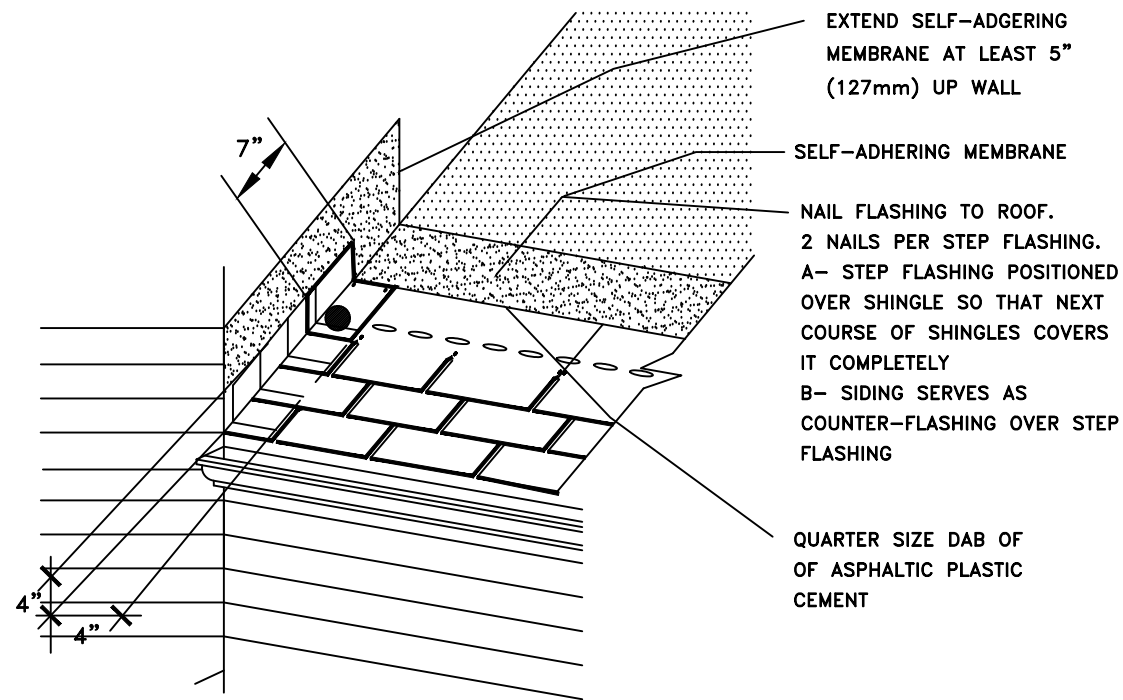

1  
DTL1  
DETAIL  
NTS

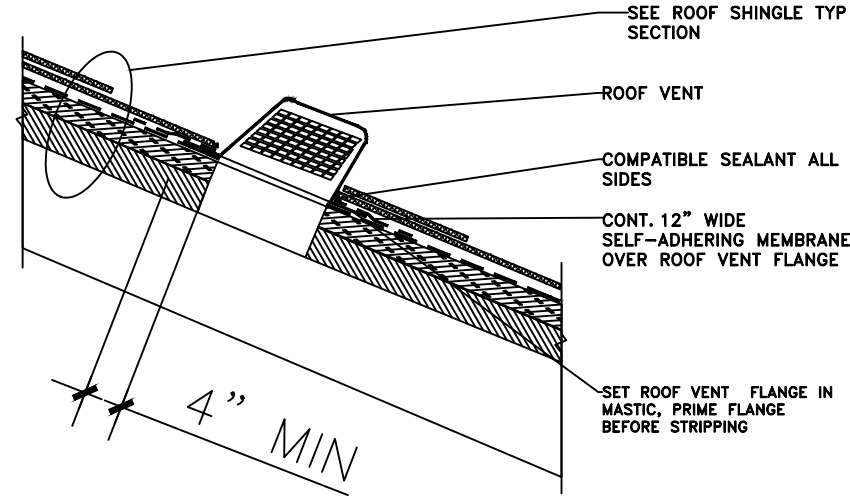

2  
DTL1  
ROOF VENT DETAIL-SHINGLES  
NTS

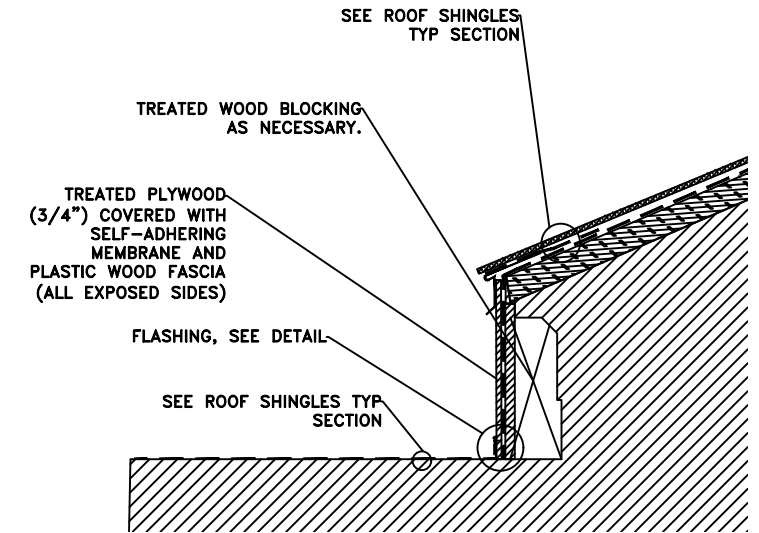

3  
DTL1  
DETAIL  
NTS

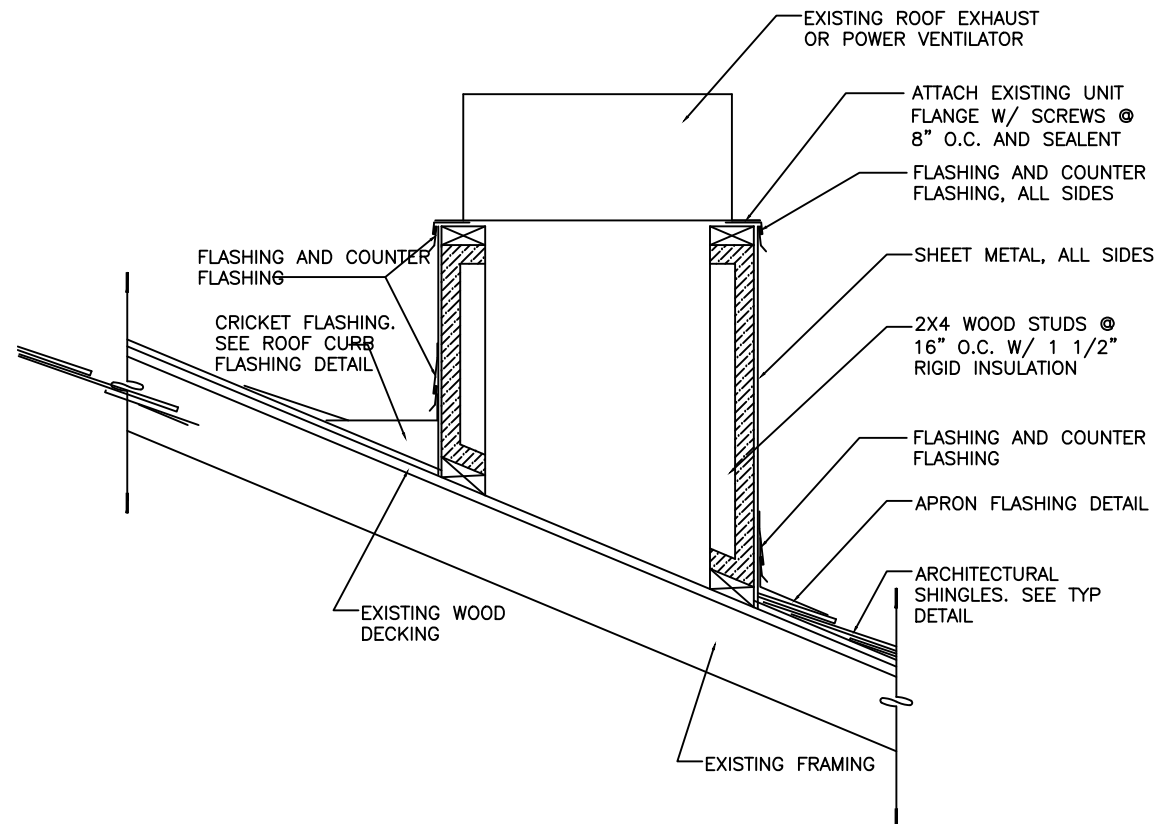

4  
DTL1  
TYP ROOF EXHAUST/POWER VENTILATOR DETAIL  
NTS

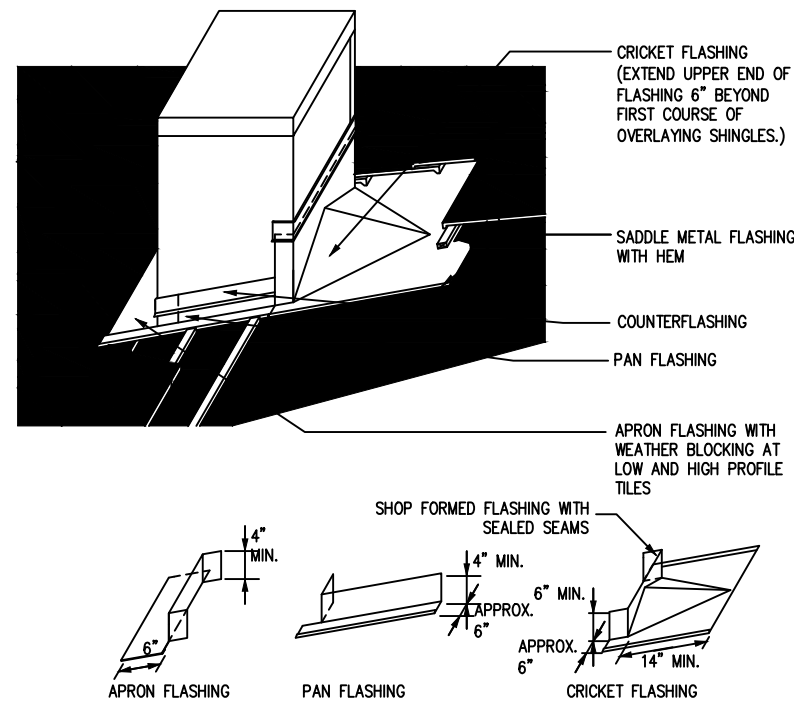

5  
DTL1  
ROOF CURB FLASHING DETAIL  
NTS

BLDG #: MULTIPLE SHEET 7 OF 9  
PROJECT NUMBER: 21M053CN  
DWG: BURT SWINSON  
MACC NUMBER: 21-0430  
USMC CAMP LEJEUNE  
ROOF REPAIRS - DD100, DD101, DD102, DD103, DD104, DD105, M403, M411

DTL1

ROOF DETAILS

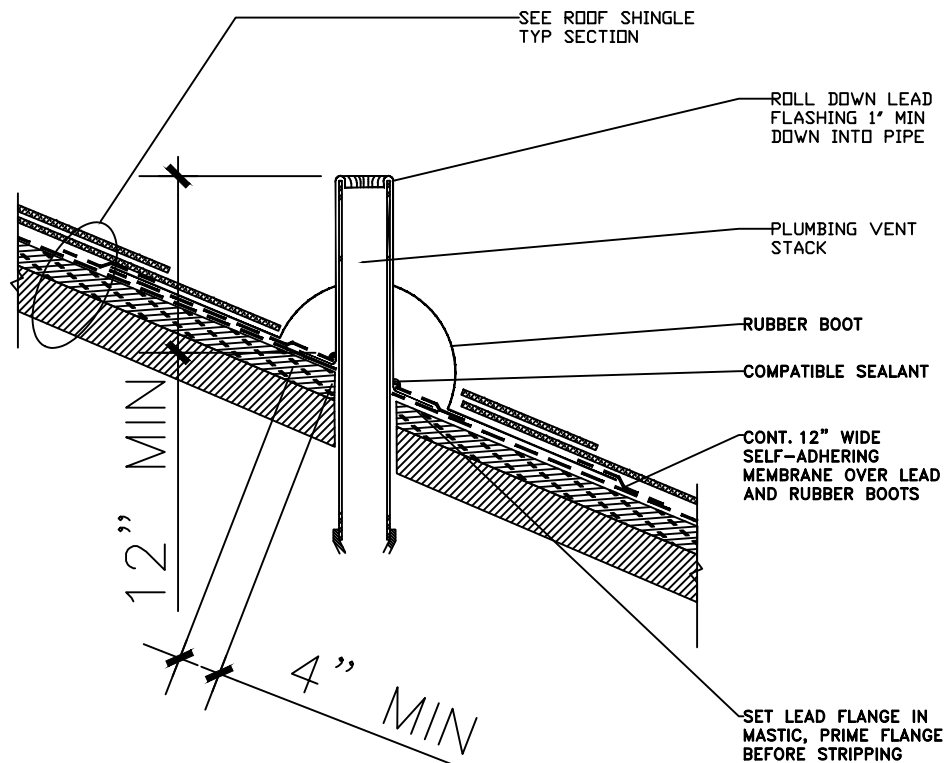

1 VENT STACK DETAIL-SHINGLES  
DTL2 NTS

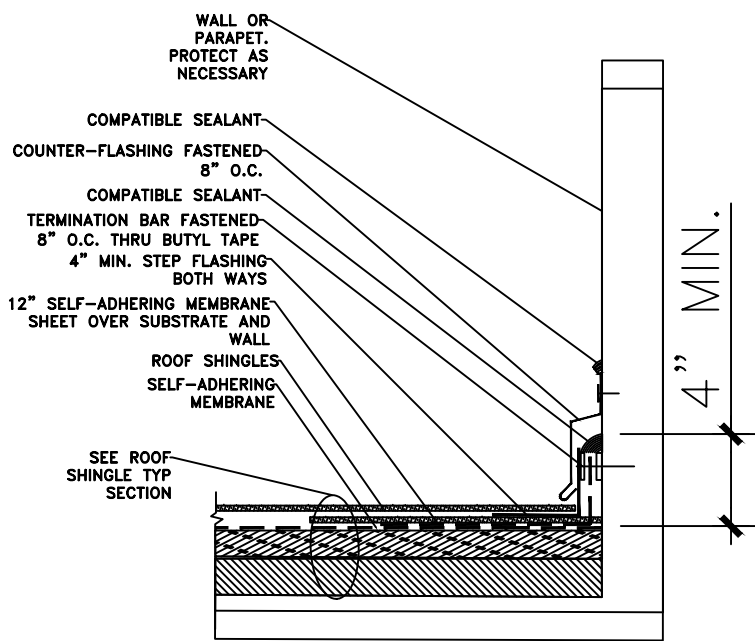

2 SHINGLES FLASHING AT WALL  
DTL2 NTS

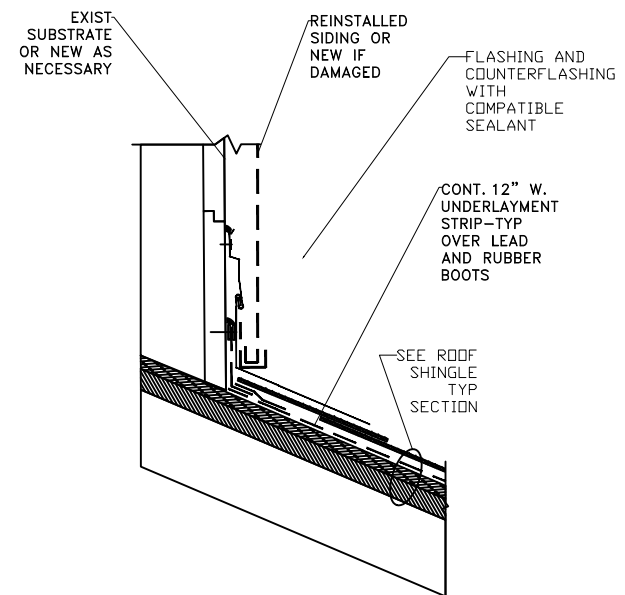

3 CUPPOLA FLASHING-BOTTOM  
DTL2 NTS

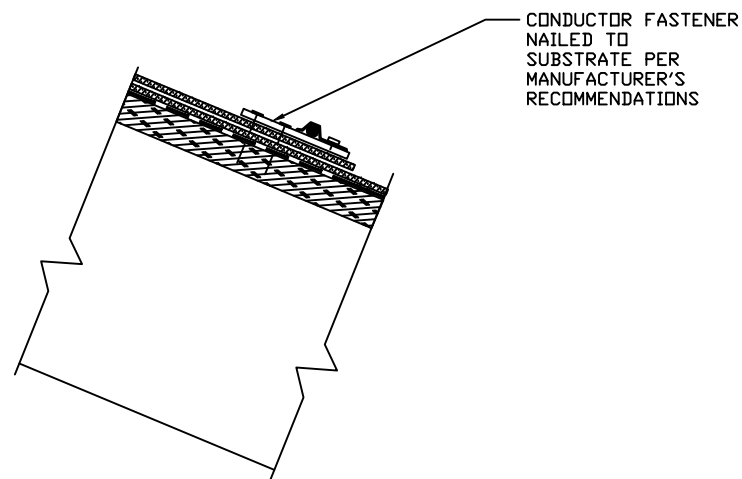

4 LIGH. PROT. COND. FASTENER-SHINGLES  
DTL2 NTS

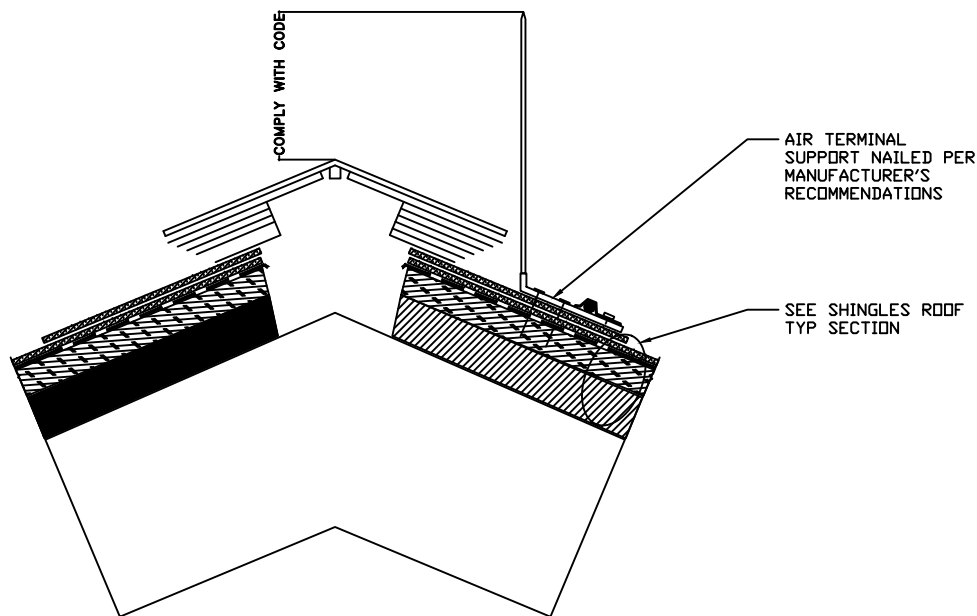

5 LIGH. PROT. AIR TERM. RIDGE-SHINGLES  
DTL2 NTS

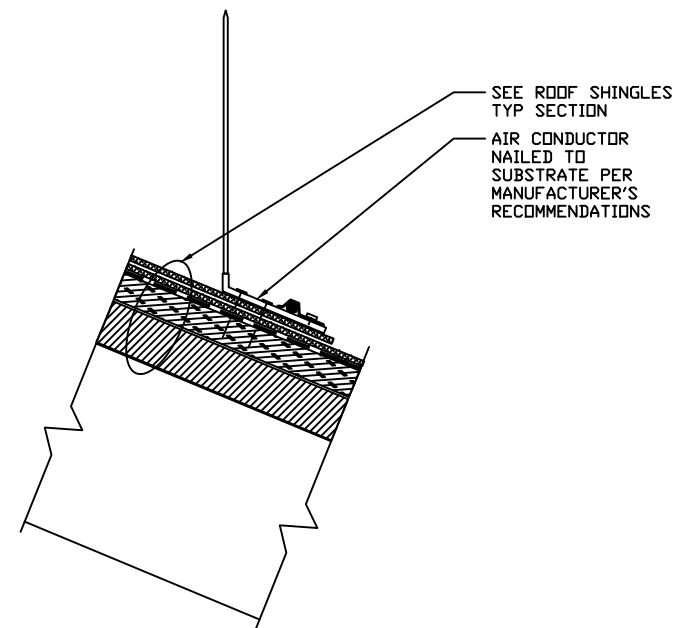

6 LIGH. PROT. COND. FASTENER-SHINGLES  
DTL2 NTS

BLDG #:	MULTIPLE	SHEET	8 OF 9
PROJECT NUMBER:	21M053CN		
DWG:	BURT SWINSON	MACC NUMBER:	21-0430
USMC CAMP LEJEUNE			
ROOF REPAIRS - DD100, DD101, DD102, DD103, DD104, DD105, M403, M411			

DTL2

ROOF DETAILS



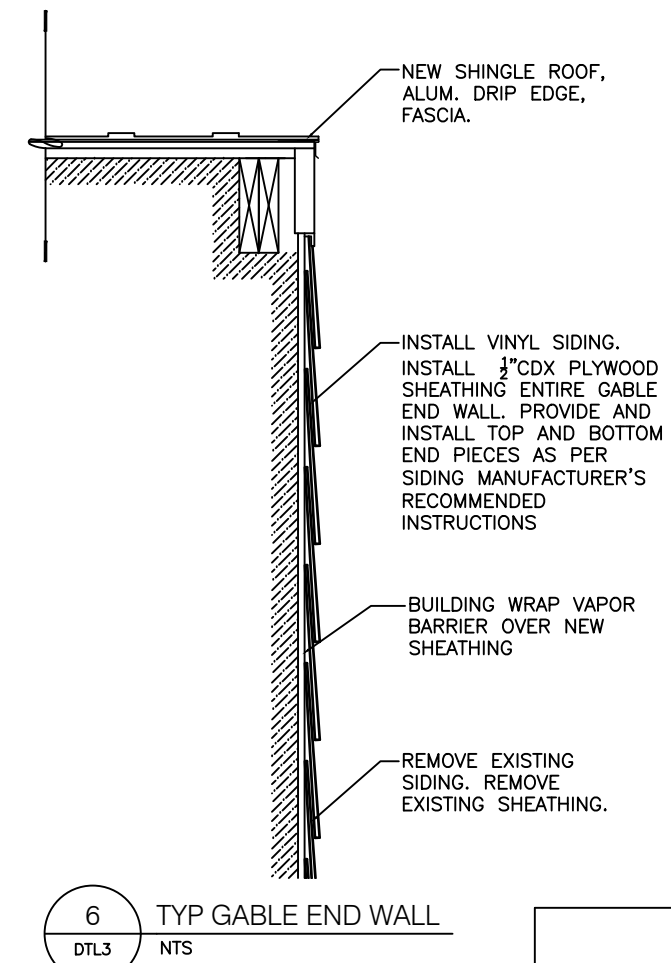
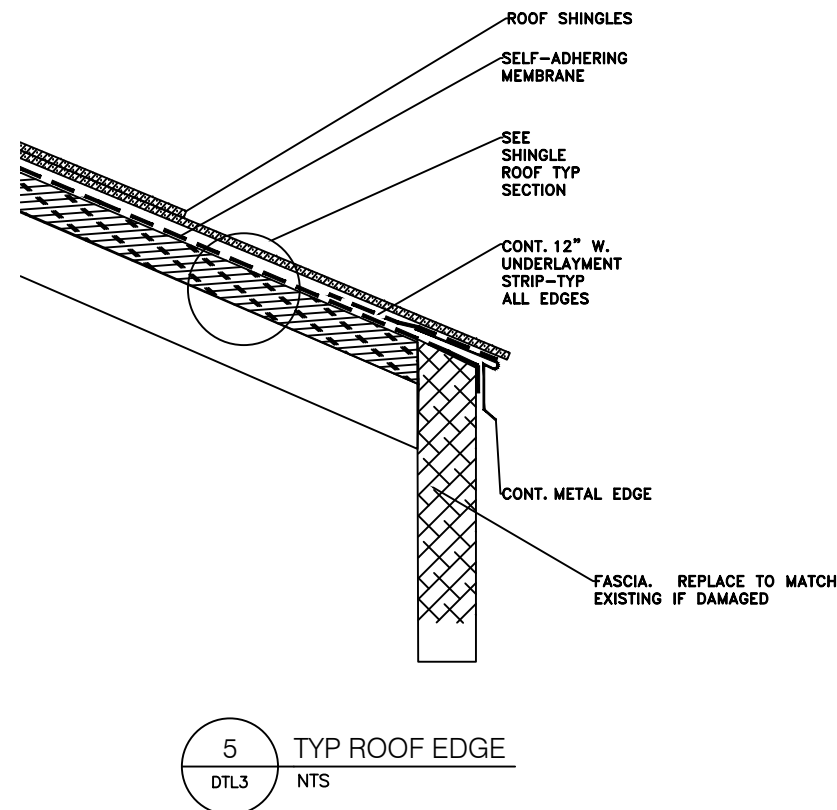
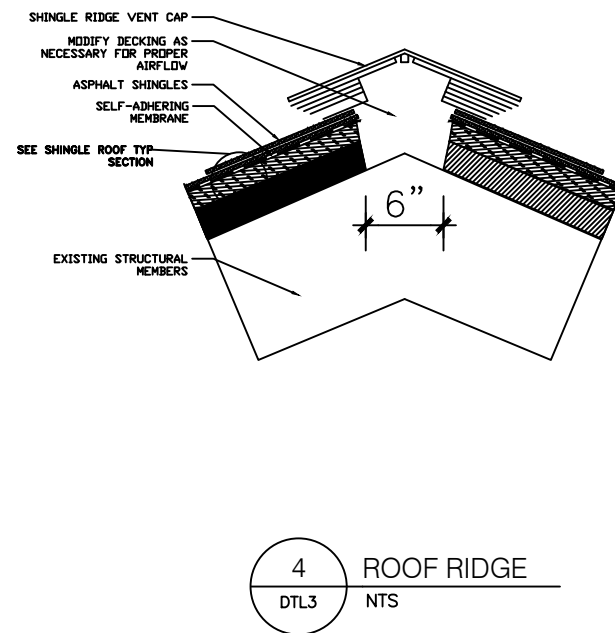
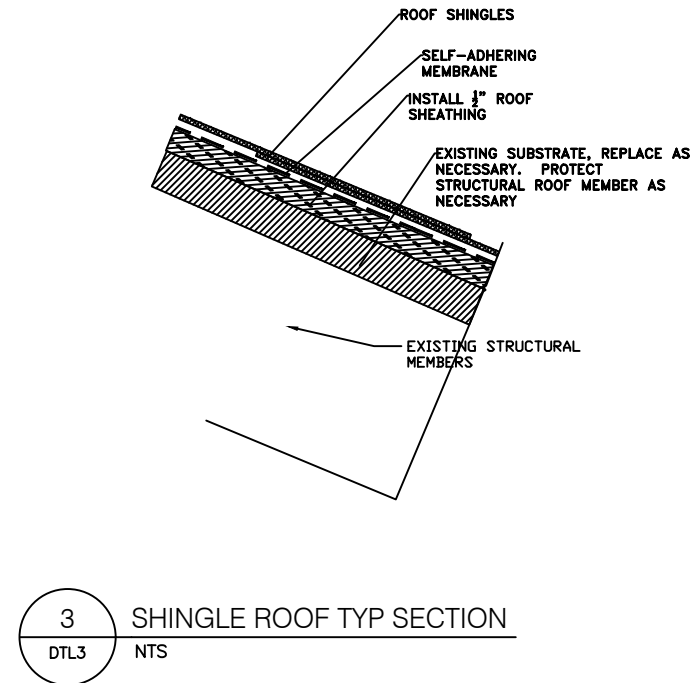
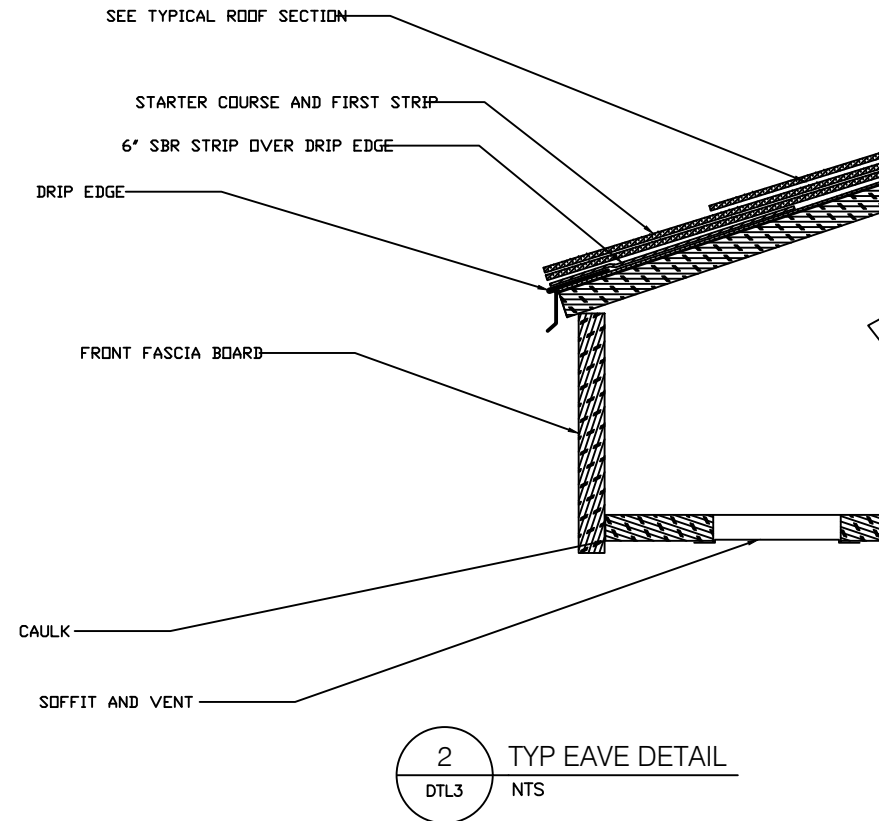
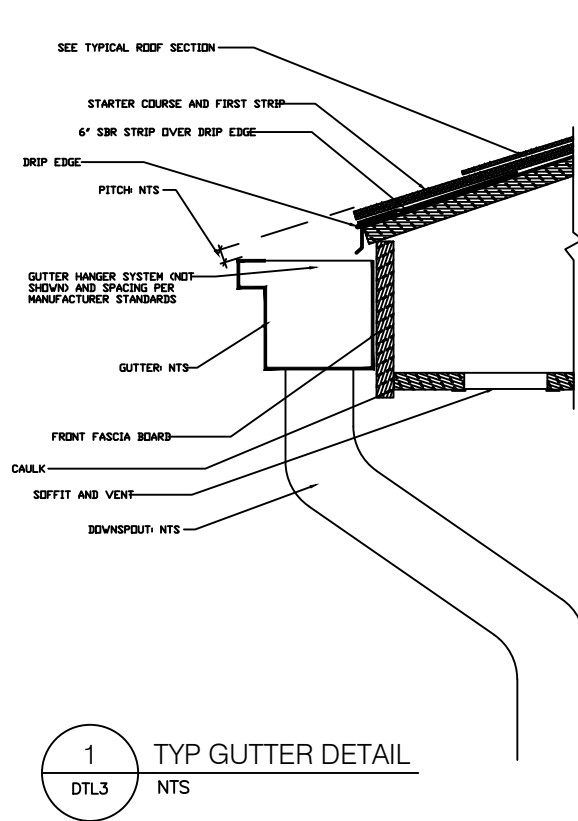

BLDG #:	MULTIPLE	SHEET	9 OF 9
PROJECT NUMBER:	21M053CN		
DWG:	BURT SWINSON	MACC NUMBER:	21-0430
USMC CAMP LEJEUNE			
ROOF REPAIRS - DD100, DD101, DD102, DD103, DD104, DD105, M403, M411			

DTL3

ROOF DETAILS