

VICINITY MAP

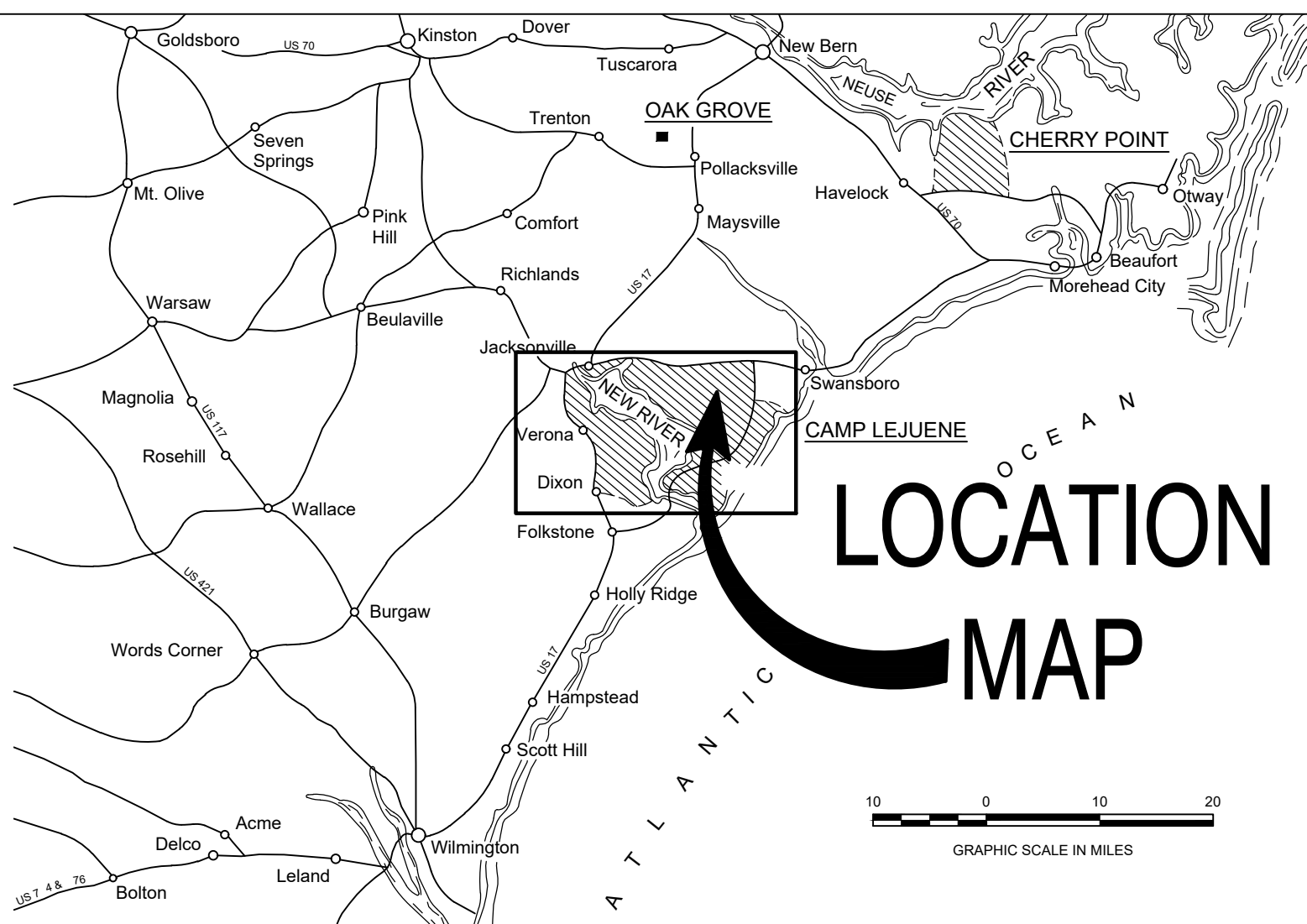

LOCATION MAP

LOCATION MAP

21-0009

FLASHING REPAIRS MCASNR

BUILDING AS515

MARINE CORPS AIR BASE, CAMP LEJEUNE, N.C.

DRAWING INDEX

NO.	SHEET #	NAVFAC #	SHEET NAME
1	G001	60035361	TITLE SHEET, GENERAL NOTES AND AREA MAPS
2	D101	60035362	NAVFAC EXISTING DRAWING
3	D102	60035363	NAVFAC EXISTING DRAWING
4	D103	60035364	NAVFAC EXISTING DRAWING
5	D104	60035365	SECTIONS AND DETAILS DEMO
6	A101	60035366	FLOOR PLANS WEST SIDE
7	A102	60035367	FLOOR PLANS CENTER, DFS, & DETAILS
8	A103	60035368	FLOOR PLANS EAST SIDE
9	A104	60035369	ROOF PLAN AND DETAILS
10	A105	60035370	EXTERIOR ELEVATIONS
11	A106	60035371	SECTIONS AND DETAILS

AS515

REV No.1 20AUG2021

REV No.1 20AUG2021

REV No.1 20AUG2021

REV No.1 20AUG2021

REV No.1 20AUG2021

REV No.1 20AUG2021

GENERAL NOTES:

- THE NOTATION (TYP) INDICATES THAT THE CONDITION OCCURS IN MORE THAN ONE PLACE INCLUDING ALL SIMILAR CONDITIONS NOT INDIVIDUALLY NOTED.
- COORDINATE STAGING AREA, SITE ACCESS, TOILET USE WITH THE STATION I & E DEPARTMENT THROUGH THE COR.
- THESE DRAWINGS INDICATES GENERAL CONDITIONS WITH INFORMATION COMPILED FROM FIELD OBSERVATION. CONTRACTOR MUST BE RESPONSIBLE FOR ACTUAL FIELD VERIFICATION PRIOR TO BIDDING, ORDERING MATERIALS AND DURING EVERY STEP OF CONSTRUCTION FOR EXISTING SURFACES, DIMENSIONS AND CONDITIONS.
- DIMENSIONS PROVIDED ON EXISTING ITEMS ARE PROVIDED TO AID THE CONTRACTOR UNDERSTAND THE SCOPE OF WORK. FIELD VERIFY ALL CONDITIONS.
- CONTRACTOR MUST INSURE THAT THE BUILDING REMAINS WATERTIGHT THROUGH OUT THE CONSTRUCTION OPERATIONS AND AT THE END OF EACH DAY.
- REMOVE ALL DAMAGED OR LOOSE BUILDING COMPONENTS. REPAIR AND REFINISH AREAS DAMAGED OR DISTURBED BY NEW WORK. CLEAN AFFECTED SURFACES AS NECESSARY TO RECEIVE NEW FINISHES, FILL ALL HOLES TO MATCH EXISTING CONDITIONS. PAINT INTERMEDIATE AND TOP COAT AS RECOMMENDED BY MANUFACTURER FOR EACH AFFECTED SUBSTRATE. EACH COAT TO BE 1.5 MILS DFT.
- METHOD OF REMOVAL OF ANY BUILDING COMPONENT MUST BE APPROVED BY THE COR. THE CONTRACTOR MUST BE RESPONSIBLE FOR ENSURING THAT REMOVAL OF EXISTING COMPONENTS DOES NOT AFFECT ADJACENT OCCUPIED AREAS.
- CONTRACTOR MUST PREVENT DUST, SEDIMENT AND DEBRIS FROM EXITING THE CONSTRUCTION SITE AND MUST BE RESPONSIBLE FOR CLEANUP, REPAIRS AND CORRECTIVE ACTION IF SUCH OCCURS. CONTRACTOR MUST DISPOSE OF DEBRIS IN ACCORDANCE WITH APPLICABLE FEDERAL, STATE, AND LOCAL REGULATIONS, ORDINANCE AND STATUTES.
- ALL UTILITIES AND EXISTING FEATURES ARE TO BE FIELD VERIFIED PRIOR TO CONSTRUCTION. CONTRACTOR MUST BE RESPONSIBLE FOR ANY DAMAGE TO EXISTING UTILITIES.
- IF CONTAMINANTS ARE SUSPECTED THROUGH ODORS OR VISUAL ACTIVITIES, IMMEDIATELY STOP WORK. CALL 911 AND CONTACT EOB AT (910) 451-9017 FOR INSTRUCTIONS.
- CONTRACTOR MUST REVIEW ASBESTOS INSPECTION SURVEY BEFORE COMMENCING WORK.
- SHOP DRAWINGS MUST BE SUBMITTED TO COR FOR APPROVAL.
- WET SAW CUTTING WHEN REQUIRED MUST BE THE ONLY METHOD ALLOWED IN THIS PROJECT. THE CONTRACTOR IS RESPONSIBLE FOR ENSURING THAT AFFECTED ADJACENT OCCUPIED AREAS DISTURBANCE IS KEPT TO A MINIMUM. COORDINATE WITH COR PRIOR TO COMMENCEMENT OF WORK.
- DOORS AND FRAMES MUST BE FACTORY PRIMED AND FIELD PAINTED TO FOLLOW THE BEAP.
- ALL STEEL ANGLES, PLATES AND BOLTS MUST BE PRIMED PAINTED AS TEMPORARY PROTECTION AGAINST ORDINARY ATMOSPHERIC CONDITIONS. SUBSEQUENT FINISH PAINTING MUST BE PROVIDED BY CONTRACTOR.
- IF REQUIRED, THE CONTRACTOR MUST PROVIDE ALL THE TEMPORARY CONTRACTOR'S DESIGNED SHORING OR BRACING FOR THE EXISTING BUILDING COMPONENTS AFFECTED BY THE PROJECT SOW.
- COORDINATE STAGING AREA, SITE ACCESS, TOILET USE WITH THE STATION I & E DEPARTMENT THROUGH THE COR.
- CONTRACTOR MUST BE RESPONSIBLE FOR THE SITE SECURITY AND JOB SAFETY.
- ALL THE CONSTRUCTION ACTIVITIES MUST BE IN ACCORDANCE WITH OSHA STANDARDS, AND GOVERNMENT REQUIREMENTS.
- AREAS OUTSIDE THE LIMITS OF PROPOSED WORK DISTURBED BY THE CONTRACTOR'S OPERATIONS MUST BE RESTORED BY THE CONTRACTOR TO THEIR ORIGINAL CONDITION AT THE CONTRACTOR'S EXPENSE AS SOON AS PRACTICABLE.
- CONTRACTOR MUST PREVENT DUST, SEDIMENT AND DEBRIS FROM EXITING THE CONSTRUCTION SITE AND MUST BE RESPONSIBLE FOR CLEANUP, REPAIRS AND CORRECTIVE ACTION IF SUCH OCCURS. CONTRACTOR MUST DISPOSE OF DEBRIS IN ACCORDANCE WITH APPLICABLE FEDERAL, STATE, AND LOCAL REGULATIONS, ORDINANCE AND STATUTES.
- BURNING WILL NOT BE ALLOWED ON THE PROJECT SITE UNLESS AUTHORIZED IN WRITING BY THE COR.
- CONTRACTOR IS RESPONSIBLE FOR PLACING BARRICADES USING FLAG MEN, FENCE, ETC. AS NECESSARY TO INSURE SAFETY TO PUBLIC AND BUILDING OCCUPANTS.
- CONTRACTOR'S PERSONNEL MUST WEAR IDENTIFICATION AT ALL TIMES.
- THE CONTRACTOR MUST FIELD VERIFY ALL UTILITIES AND EXISTING FEATURES PRIOR TO COMMENCEMENT OF WORK.
- IF HAZARDOUS MATERIALS ARE FOUND ENSURE THAT SUBJECT BUILDING(S)/STRUCTURE(S) ARE EVALUATED FOR ASBESTOS/ASBESTOS CONTAINING MATERIALS/LEAD BY A CERTIFIED PROFESSIONAL PRIOR TO THE DEMOLITION/RENOVATION.
- ALL HAZARDOUS WASTE GENERATED BY THIS PROJECT (FOR EXAMPLE: SAA MANAGEMENT; CONTAINER MANAGEMENT; MANIFEST REQUIREMENTS; STORAGE; AND SHIPMENT) SHALL MEET RCRA STANDARDS.
- COORDINATE WITH ANTHONY L. RECOB, SUPERVISOR RESOURCE CONSERVATION & SECTION ENVIRONMENT PROTECTION SPECIALIST ENVIRONMENTAL MANAGEMENT DIVISION MARINE CORPS BASE CAMP LEJEUNE. TELEPHONE:910-451-5306. E-MAIL: Anthony.Recob@usmc.mil
- ALL COORDINATION MUST BE DONE WITH THE COR AT THE STATION I & E Department.

MISCELLANEOUS INFORMATION:

- COORDINATE WITH ROICC FOR ALL WORK IN THIS FACILITY. FOR THIS BUILDING. ALL COORDINATION MUST BE DONE WITH THE CONSTRUCTION MANAGER/COR (CONTRACTING OFFICER REPRESENTATIVE) ONLY.
- THIS FACILITY IS OPERATIONAL 7 DAYS A WEEK DURING NORMAL BUSINESS HOURS. CONTRACTOR MUST NOT DISRUPT THE BUILDING FUNCTIONS UNLESS COORDINATED WITH AND AGREED WITH THE COR.
- THE CONTRACTOR MUST REQUEST PERMISSION TO SCHEDULE ANY SHUTDOWN TEN (10) WORKING DAYS PRIOR TO THE COMMENCEMENT OF ANY CONSTRUCTION ACTIVITY. COORDINATE WITH THE COR.
- ANY ITEM SCHEDULED TO BE REMOVED, PROTECTED AND RE-INSTALLED, CONTRACTOR MUST NOTIFY THE COR IMMEDIATELY IF DAMAGED

DISCLOSURE OF INFORMATION CONTRACTOR SHALL COMPLY AS FOLLOWS:

- THE CONTRACTOR SHALL NOT RELEASE TO ANYONE OUTSIDE THE CONTRACTOR'S ORGANIZATION ANY UNCLASSIFIED INFORMATION, REGARDLESS OF MEDIUM (E.G., FILM, TAPE, DOCUMENT), PERTAINING TO ANY PART OF THIS CONTRACT OR ANY PROGRAM RELATED TO THIS CONTRACT OR ANY PROGRAM RELATED TO THIS CONTRACT, UNLESS:
 - THE CONTRACTING OFFICER HAS GIVEN PRIOR WRITTEN APPROVAL; OR
 - THE INFORMATION IS OTHERWISE IN THE PUBLIC DOMAIN BEFORE THE DATE OF RELEASE.
- REQUESTS FOR APPROVAL SHALL IDENTIFY THE SPECIFIC INFORMATION TO BE RELEASED, THE MEDIUM TO BE USED, AND THE PURPOSE FOR THE RELEASE. THE CONTRACTOR SHALL SUBMIT ITS REQUEST TO THE CONTRACTING OFFICER AT LEAST 45 DAYS BEFORE THE PROPOSED DATE FOR RELEASE.
- THE CONTRACTOR AGREES TO INCLUDE A SIMILAR REQUIREMENT IN EACH SUBCONTRACT UNDER THIS CONTRACT. SUBCONTRACTORS SHALL SUBMIT REQUESTS FOR AUTHORIZATION TO RELEASE THROUGH THE PRIME CONTRACTOR TO THE CONTRACTING OFFICER.

G001

DEPARTMENT OF THE NAVY
NAVAL FACILITIES ENGINEERING COMMAND
MARINE CORPS BASE
CAMP LEJEUNE, NORTH CAROLINA

FLASHING REPAIRS
BUILDING AS515

TITLE SHEET & AREA MAPS

DES. GDL
DR. GDL
CHK. GUSTAVO DE LUCA
SUBMITTED BY: GUSTAVO DE LUCA
DESIGN DIR. THOMAS BURTON

APPROVED: PWO OR OICC. DATE: 12/04/2020

SATISFACTORY TO: DATE: 06 AUGUST 2021

SIZE CODE IDENT. NO
E1 80091

NAVFAC DRAWING NO.
60035361

CONST. CONTR. NO.
21-0009

PWD NO.: NA SHEET: 1 OF 11

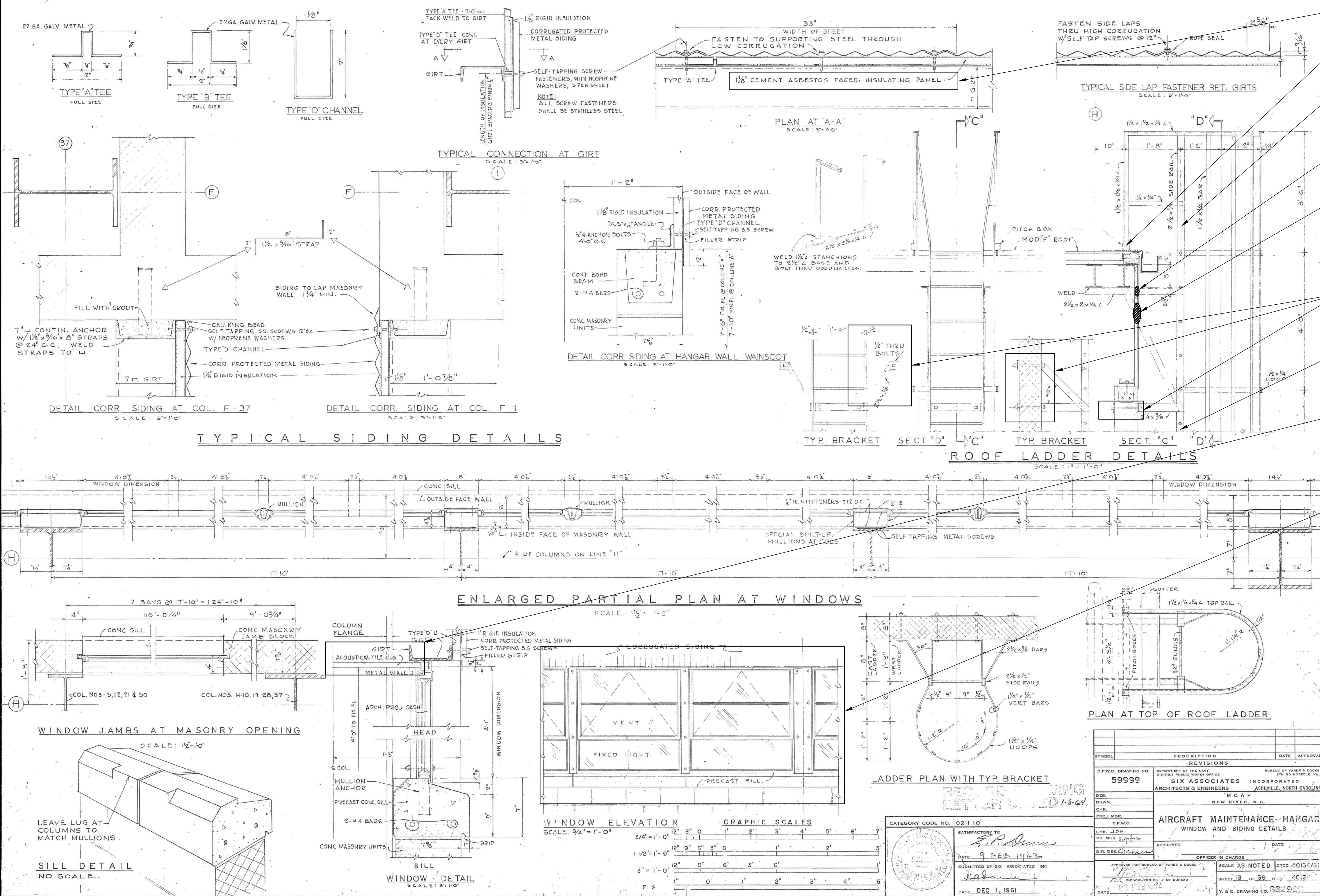

- EXISTING SHEATHING ASBESTOS ABATEMENT
- DEMO PITCH POCKET AND REBUILD PER NEW DETAILS
- EXISTING CAGED LADDER. REMOVE AND RE-INSTALL IN THE SAME LOCATION. PAINT TO MATCH EXISTING MATERIALS AND COLOR
- SAW CUT STRUCTURAL SUPPORTS HERE. SEE DETAIL D104/7 DETAIL
- SAW CUT STRUCTURAL SUPPORTS HERE. SEE DETAIL D104/7 DETAIL (SIMILAR)
- PROVIDE NEW GALV WASHERS, PRESSURE WASHER AND NUTS. PAINT ALL BRACKETS TO MATCH EXISTING MATERIALS AND COLORS
- SAW CUT STRUCTURAL SUPPORTS ABOVE CANT (CONDITION NOT SHOWN). SIMILAR TO ANGLED SUPPORT ABOVE) SEE DETAIL D104/7 DETAIL
- DEMO/REMOVE EXISTING ACOUSTICAL CEILING TILE, GWB WALL SYSTEMS AS NECESSARY TO INSTALL NEW WINDOWS. REPLACE AFFECTED ITEMS WITH SALVAGED (IF NOT DAMAGED) AND/OR WITH NEW TO MATCH EXISTING FINISHES
- EXISTING WINDOWS CAULKING ASBESTOS ABATEMENT

HAZARDOUS MATERIALS NOTES:

- REFER TO THE ASBESTOS REPORT. NON-FRIABLE TRANSITE PANEL MATERIAL IS LOCATED IN SOUTH CENTRAL HANGAR BAY, EXTERIOR SOUTH SIDE CEILINGS, AT DOORS AND PERIMETER WALLS (OVER SECOND FLOOR), SEE ASBESTOS REPORT DATED 26 JULY 2021. ADDITIONALLY, NON-FRIABLE GASKET AND RESIDUAL MATERIAL CAN ALSO BE FOUND IN THIS BUILDING.
- PROVIDE NEW ASBESTOS INSPECTION PRIOR TO ANY WORK IN THIS BUILDING. PROVIDE ABATEMENT PLAN FOR REVIEW AND APPROVAL BY FRAZIER TRUSTY, ENVIRONMENTAL MANAGEMENT DIVISION (910) 451-7018. COORDINATE WITH COR THE CONTRACTOR MAY USE THE CAMP LEJEUNE SANITARY LANDFILL FOR THE DISPOSAL OF ASBESTOS CONTAINING MATERIALS, BUILDING PRODUCTS WITH TIGHTLY ADHERED LEAD CONTAINING PAINT, NON-CONTAMINATED CLEAN DIRT AND GRAVEL. THE HOURS OF OPERATIONS ARE 0730 - 1530, MONDAY-THURSDAY AND 0730-1430 ON FRIDAY. DELIVERY OF ACCEPTABLE AFOREMENTIONED MATERIALS MUST BE APPOINTMENT ONLY (910) 451-2946
- ALL OTHER CONTRACTOR GENERATED MATERIALS MUST BE WEIGHED THROUGH THE BASE LANDFILL SCALES BEFORE BEING REMOVED FORM THE BASE. CONTRACTOR MUST PRE-REGISTER THROUGH THE LANDFILL MANAGER.
- COORDINATE REGISTRATION WITH THE COR FOR THE LAND FILL UTILIZATION PROTOCOL

1 EXISTING CONDITIONS
D101 NTS

REV No.1 20AUG2021

GENERAL NOTES APPLICABLE TO ALL DRAWING SHEETS:

- THE CONTRACTOR MUST FIELD VERIFY ALL THE CONDITIONS SHOWN. THESE DETAILS ARE BASED ON DATA FROM THE 1961 ORIGINAL CONSTRUCTION DOCUMENTS. BUILDING AS515 HAS HAD SUBSEQUENT RENOVATIONS AND REPAIRS FOR EXAMPLE IN 2005 AND 2017. REFER TO SOLICITATION FOR OTHER INFORMATION.
- REFER TO SPECIFICATIONS FOR INSTRUCTIONS IN CASE HAZARDOUS MATERIALS ARE ENCOUNTERED. ACCORDING TO THE 1961 INFORMATION THE EXISTING SHEATHING/INSULATION CONTAINS ASBESTOS
- ALL ROOF WORK MUST BE COORDINATED WITH THE ROICC IN ORDER NOT TO VOID THE ROOF WARRANTY
- IT IS THE CONTRACTOR'S RESPONSIBILITY TO DEVELOP SHOP DRAWINGS IN SUFFICIENT DETAILS TO COMPLY WITH ALL CODES AND STANDARDS. THE SECTIONS AND DETAILS ARE GENERIC IN NATURE AND NOT THE FINAL CONFIGURATION. THE SHOP DRAWINGS MUST CONTAIN ALL THE NECESSARY CALCULATIONS TO DETERMINE APPROPRIATE MATERIALS, LOADS, CODE COMPLIANCE REQUIREMENTS, ETC.
- BUILDING ENVELOPE: COMPLY WITH
- COMPLY WITH ASHRAE 90.1 FOR THE REQUIRED U AND R-VALUES
- EXTERIOR COLORS MUST COMPLY WITH THE BEAP. SUBMIT ACTUAL SAMPLES ONLY
- PHASING: COORDINATE WITH THE ROICC
- FLASHING SHOP DRAWINGS: PROVIDE FULLY DEVELOPED FLASHING FOR EACH CONDITION. GENERIC FLASHING WILL BE REJECTED. FLASHING MUST HAVE THE ACTUAL ITEM TO BE INSTALLED (FOR EXAMPLE: WINDOWS, ROOF, CANT, WALL PENETRATIONS, ETC.). SHOP DRAWINGS WITH STATEMENTS SUCH AS "FLASHING BY OTHERS" WILL BE REJECTED. THE FLASHING MUST BE DONE BY EITHER THE PARTICULAR ITEM VENDOR OR BY FLASHING SUBCONTRACTOR SHOWING THE ACTUAL ITEM SELECTED FOR THIS PROJECT
- EXISTING FURNITURE REMOVAL IS NOT IN THE CONTRACT. COORDINATE WITH THE COR AT LEAST ONE WEEK IN ADVANCE OF COMMENCEMENT OF WORK
- DOORS 133A AND 167B SOW MUST BE COMPLETED AS EARLY AS POSSIBLE IN ORDER FOR THIS BUILDING TO BE FULLY CODE COMPLIANT
- ALL EXTERIOR COLORS MUST BE APPROVED BY THE BEAP BOARD. PROVIDE ACTUAL SAMPLES OF MATERIALS ONLY, PHOTOCOPIES OR COLOR WHEELS WILL NOT BE ACCEPTED. COORDINATE WITH THE COR

REV No.1 20AUG2021

DISCLOSURE OF INFORMATION CONTRACTOR SHALL COMPLY AS FOLLOWS:

- THE CONTRACTOR SHALL NOT RELEASE TO ANYONE OUTSIDE THE CONTRACTOR'S ORGANIZATION ANY UNCLASSIFIED INFORMATION, REGARDLESS OF MEDIUM (E.G., FILM, TAPE, DOCUMENT), PERTAINING TO ANY PART OF THIS CONTRACT OR ANY PROGRAM RELATED TO THIS CONTRACT OR ANY PROGRAM RELATED TO THIS CONTRACT, UNLESS:
 - THE CONTRACTING OFFICER HAS GIVEN PRIOR WRITTEN APPROVAL; OR
 - THE INFORMATION IS OTHERWISE IN THE PUBLIC DOMAIN BEFORE THE DATE OF RELEASE.
- REQUESTS FOR APPROVAL SHALL IDENTIFY THE SPECIFIC INFORMATION TO BE RELEASED, THE MEDIUM TO BE USED, AND THE PURPOSE FOR THE RELEASE. THE CONTRACTOR SHALL SUBMIT ITS REQUEST TO THE CONTRACTING OFFICER AT LEAST 45 DAYS BEFORE THE PROPOSED DATE FOR RELEASE.
- THE CONTRACTOR AGREES TO INCLUDE A SIMILAR REQUIREMENT IN EACH SUBCONTRACT UNDER THIS CONTRACT. SUBCONTRACTORS SHALL SUBMIT REQUESTS FOR AUTHORIZATION TO RELEASE THROUGH THE PRIME CONTRACTOR TO THE CONTRACTING OFFICER.

D101

DEPARTMENT OF THE NAVY		NAVAL FACILITIES ENGINEERING COMMAND	
MARINE CORPS BASE		CAMP LEJEUNE, NORTH CAROLINA	
DES.	GDL	FLASHING REPAIRS MCASNR BUILDING AS515	
DR.	GDL	EXISTING CONDITIONS	
CHK.	GUSTAVO DE LUCA	EXISTING CONDITIONS	
SUBMITTED BY:	GUSTAVO DE LUCA	NAVFAC DRAWING NO. 60035362	
DESIGN DIR.	THOMAS BURTON	CONST. CONTR. NO. 21-0009	
APPROVED: PWO OR OICC:	DATE: 06 AUGUST 2021	SIZE: E1	CODE IDENT. NO: 80091
PWO OR OICC	DATE: 06 AUGUST 2021	SCALE: NOTED	PWD NO.: 21-0009
SATISFACTORY TO:	DATE:	SHEET: 2 OF 11	

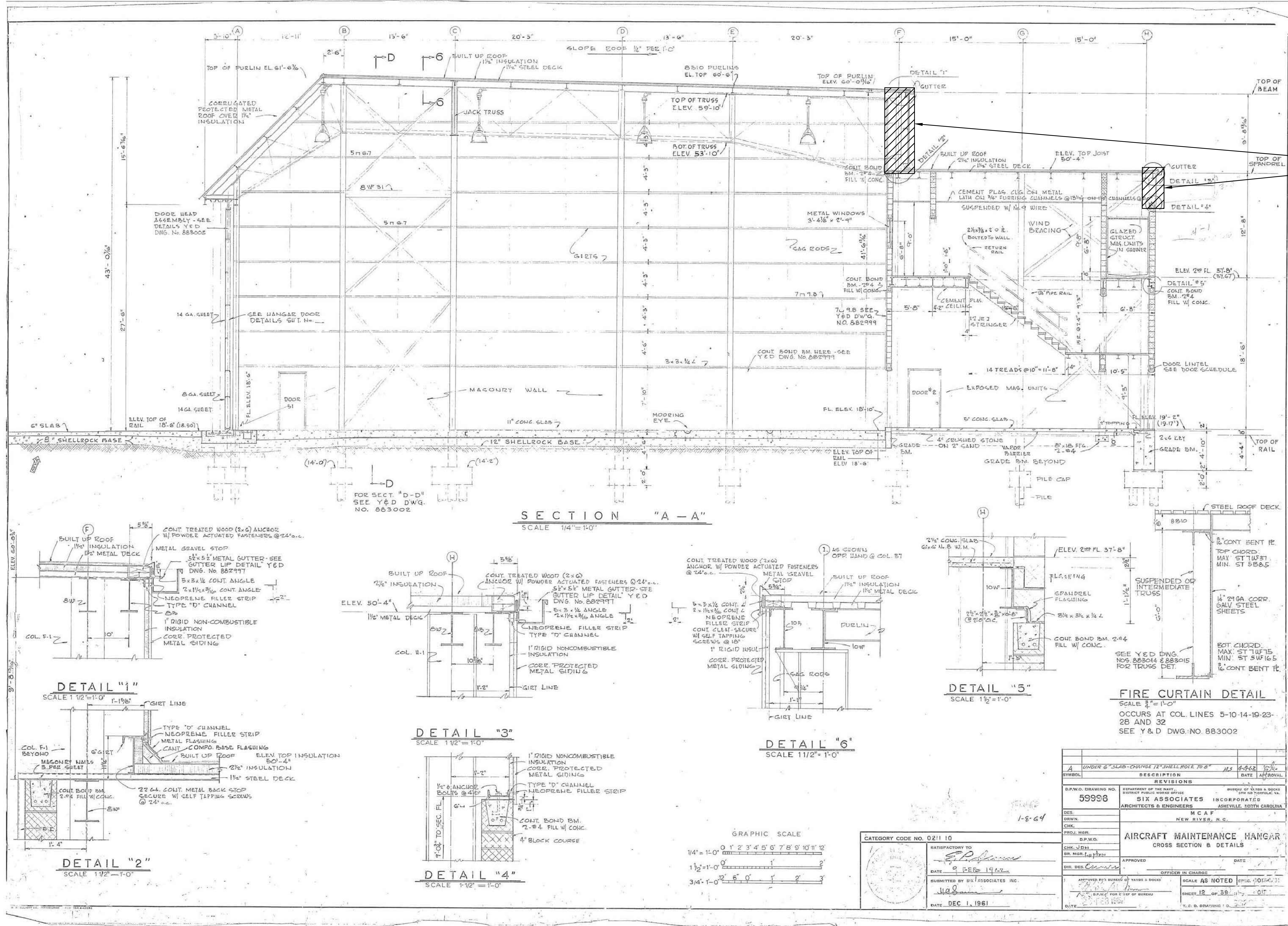

NOTE D102-A:
EXISTING BACK UP WALL SYSTEM DEMO/RENO SOW (INSULATION, MTL STD FRAMING AND GWB) ON THE WEST, SOUTH AND EAST BUILDING SIDES). FOR BIDDING PURPOSES PROVIDE REPLACEMENT OF 10% OF THE ITEMS IN THE AFFECTED AREAS AS FOLLOWS:
A) INSULATION BLANKETS (MATCH THICKNESS) WITH ASTM-C665, TYPE III, REFLECTIVE COVERING; CLASS B, MEMBRANE -FACED SURFACE WITH A FLAME PROPAGATION OF RESISTANCE; CRITICAL RADIANT FLUX OF 0.11 FLUX/FT² OR GREATER, EXCEPT A FLAME SPREAD RATING OF 25 OR LESS AND A SMOKE DEVELOPED RATING OF 150 OR LESS WHEN TESTED IN ACCORDANCE WITH ASTM-E84.
B) CLOSED CELL SPRAYED POLYURETHANE FOAM (SPF) IN TRANSITION AREAS AND/OR AREAS NOT EASILY ACCESSIBLE. ENSURE THAT ALL COMPONENTS ARE ASSEMBLED IN SUCH A MANNER TO PROVIDE A CONTINUOUS AND UNINTERRUPTED BUILDING ENVELOPE SYSTEM
C) GALV METAL STDS MATCH EXISTING GAGES AND SIZES
D) GWB MATCH EXISTING THICKNESS AND TYPE
E) ACOUSTICAL CEILING SYSTEM (TILES AND GRID) MATCH EXISTING
F) EXCEPTION TO THE 10% RULE: PAINT TO MATCH EXISTING CONDITIONS (WALL TO WALL AND FLOOR TO CEILING/STRUCTURE ALL THE INTERIOR SIDE OF THE EXTERIOR WALLS AFFECTED BY THE RENOVATION.

REV No.1 20AUG2021

1
D102 NTS

EXISTING CONDITIONS

GENERAL NOTES APPLICABLE TO ALL DRAWING SHEETS:

1. THE CONTRACTOR MUST FIELD VERIFY ALL THE CONDITIONS SHOWN. THESE DETAILS ARE BASED ON DATA FROM THE 1961 ORIGINAL CONSTRUCTION DOCUMENTS. BUILDING ASS15 HAS HAD SUBSEQUENT RENOVATIONS AND REPAIRS FOR EXAMPLE IN 2005 AND 2017. REFER TO SOLICITATION FOR OTHER INFORMATION.

2. REFER TO SPECIFICATIONS FOR INSTRUCTIONS IN CASE HAZARDOUS MATERIALS ARE ENCOUNTERED. ACCORDING TO THE 1961 INFORMATION THE EXISTING SHEATHING/INSULATION CONTAINS ASBESTOS

3. ALL ROOF WORK MUST BE COORDINATED WITH THE ROICC IN ORDER NOT TO VOID THE ROOF WARRANTY

4. IT IS THE CONTRACTOR'S RESPONSIBILITY TO DEVELOP SHOP DRAWINGS IN SUFFICIENT DETAILS TO COMPLY WITH ALL CODES AND STANDARDS. THE SECTIONS AND DETAILS ARE GENERIC IN NATURE AND NOT THE FINAL CONFIGURATION. THE SHOP DRAWINGS MUST CONTAIN ALL THE NECESSARY CALCULATIONS TO DETERMINE APPROPRIATE MATERIALS, LOADS, CODE COMPLIANCE REQUIREMENTS, ETC.

5. BUILDING ENVELOPE: COMPLY WITH

6. COMPLY WITH ASHRAE 90.1 FOR THE REQUIRED U AND R-VALUES

7. EXTERIOR COLORS MUST COMPLY WITH THE BEAP. SUBMIT ACTUAL SAMPLES ONLY

8. PHASING: COORDINATE WITH THE ROICC

9. FLASHING SHOP DRAWINGS: PROVIDE FULLY DEVELOPED FLASHING FOR EACH CONDITION. GENERIC FLASHING WILL BE REJECTED. FLASHING MUST HAVE THE ACTUAL ITEM TO BE INSTALLED (FOR EXAMPLE: WINDOWS, ROOF, CANT, WALL PENETRATIONS, ETC.). SHOP DRAWINGS WITH STATEMENTS SUCH AS "FLASHING BY OTHERS" WILL BE REJECTED. THE FLASHING MUST BE DONE BY EITHER THE PARTICULAR ITEM VENDOR OR BY FLASHING SUBCONTRACTOR SHOWING THE ACTUAL ITEM SELECTED FOR THIS PROJECT

10. EXISTING FURNITURE REMOVAL IS NOT IN THE CONTRACT. COORDINATE WITH THE COR AT LEAST ONE WEEK IN ADVANCE OF COMMENCEMENT OF WORK

11. DOORS 133A AND 167B SOW MUST BE COMPLETED AS EARLY AS POSSIBLE IN ORDER FOR THIS BUILDING TO BE FULLY CODE COMPLIANT

12. ALL EXTERIOR COLORS MUST BE APPROVED BY THE BEAP BOARD. PROVIDE ACTUAL SAMPLES OF MATERIALS ONLY, PHOTOCOPIES OR COLOR WHEELS WILL NOT BE ACCEPTED. COORDINATE WITH THE COR

DISCLOSURE OF INFORMATION CONTRACTOR SHALL COMPLY AS FOLLOWS:

A. THE CONTRACTOR SHALL NOT RELEASE TO ANYONE OUTSIDE THE CONTRACTOR'S ORGANIZATION ANY UNCLASSIFIED INFORMATION, REGARDLESS OF MEDIUM (E.G., FILM, TAPE, DOCUMENT), PERTAINING TO ANY PART OF THIS CONTRACT OR ANY PROGRAM RELATED TO THIS CONTRACT OR ANY PROGRAM RELATED TO THIS CONTRACT, UNLESS:

(1) THE CONTRACTING OFFICER HAS GIVEN PRIOR WRITTEN APPROVAL; OR

(2) THE INFORMATION IS OTHERWISE IN THE PUBLIC DOMAIN BEFORE THE DATE OF RELEASE.

B. REQUESTS FOR APPROVAL SHALL IDENTIFY THE SPECIFIC INFORMATION TO BE RELEASED, THE MEDIUM TO BE USED, AND THE PURPOSE FOR THE RELEASE. THE CONTRACTOR SHALL SUBMIT ITS REQUEST TO THE CONTRACTING OFFICER AT LEAST 45 DAYS BEFORE THE PROPOSED DATE FOR RELEASE.

C. THE CONTRACTOR AGREES TO INCLUDE A SIMILAR REQUIREMENT IN EACH SUBCONTRACT UNDER THIS CONTRACT. SUBCONTRACTORS SHALL SUBMIT REQUESTS FOR AUTHORIZATION TO RELEASE THROUGH THE PRIME CONTRACTOR TO THE CONTRACTING OFFICER.

D102	
DEPARTMENT OF THE NAVY NAVAL FACILITIES ENGINEERING COMMAND MARINE CORPS BASE CAMP LEJEUNE, NORTH CAROLINA	
FLASHING REPAIRS MCASNR BUILDING ASS15	
EXISTING CONDITIONS	
DES. GDL	SIZE CODE IDENT. NO
DR. GDL	NAVFAC DRAWING NO.
CHK. GUSTAVO DE LUCA	E1 80091
SUBMITTED BY: GUSTAVO DE LUCA	60035363
DESIGN DIR. THOMAS BURTON	CONST. CONTR. NO.
APPROVED: PWO OR OICC: DATE: 06 AUGUST 2021	NAVFAC DRAWING NO. 60035363
PWO OR OICC: DATE:	CONST. CONTR. NO.
SATISFACTORY TO: DATE:	SCALE: NOTED PWD NO.: 21-0009 SHEET: 3 OF 11

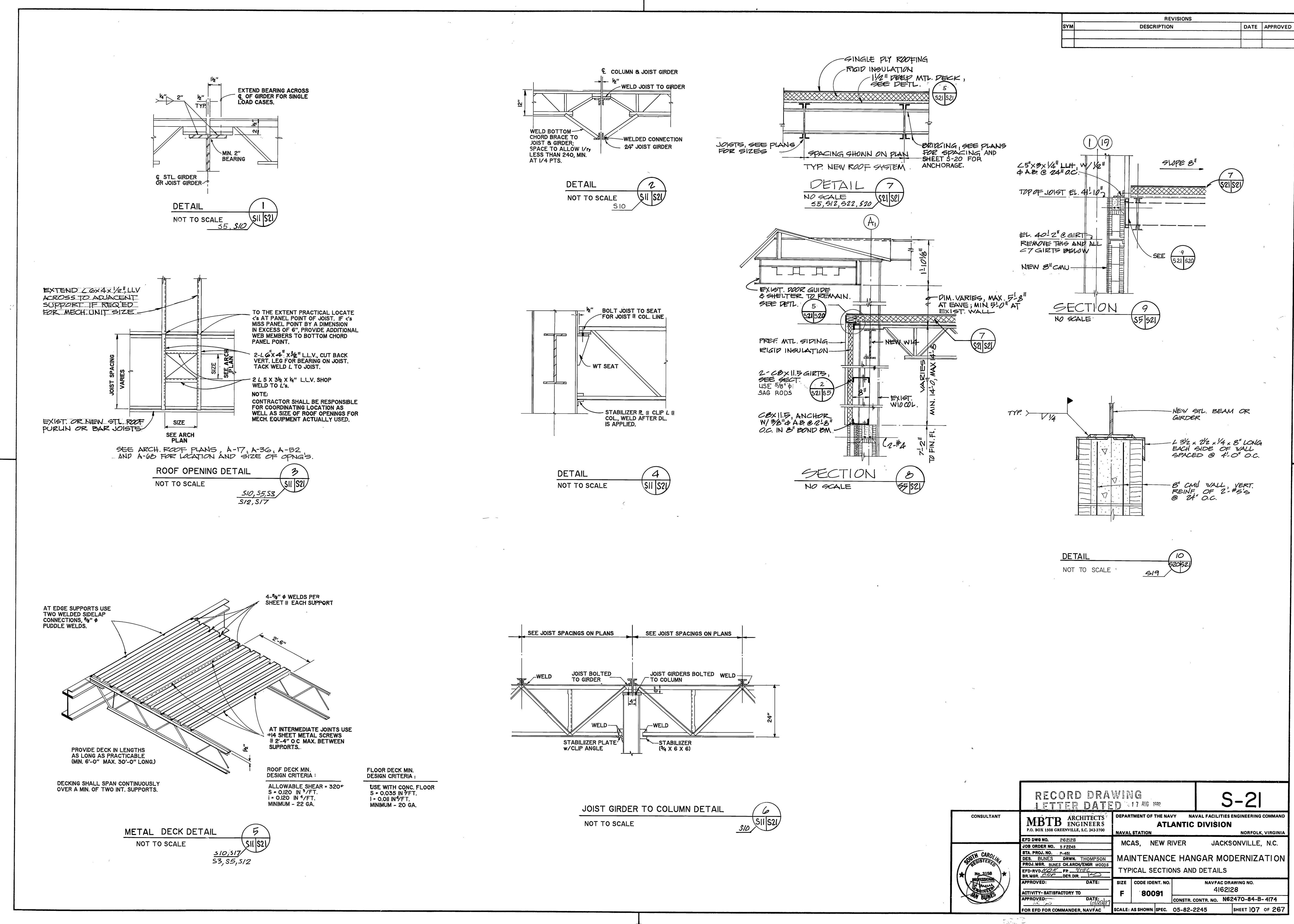

RECORD DRAWING LETTER DATED 17 AUG 1989 S-21	
CONSULTANT MBTB ARCHITECTS P.O. BOX 1288 GREENVILLE, S.C. 29270 JOB ORDER NO. 2-2245 STA. PROJ. NO. 4-48 DES. BUREAU: BUREAU OF NAVAL ARCHITECTURE PROJ. NO. 2245-PP-1000 DES. NO. 1000 APPROVED: DATE: 06/01/17 ACTIVITY: SATISFACTORY TO DATE: 06/01/17 FOR EPD FOR COMMANDER, NAVFAC	DEPARTMENT OF THE NAVY NAVAL FACILITIES ENGINEERING COMMAND ATLANTIC DIVISION NAVAL STATION NORFOLK, VIRGINIA MCAS, NEW RIVER JACKSONVILLE, N.C. MAINTENANCE HANGAR MODERNIZATION TYPICAL SECTIONS AND DETAILS SIZE: F 80091 NAVFAC DRAWING NO. 4162128 CONSTR. CONTR. NO. N62470-84-B-474 SCALE: AS SHOWN (SPEC. 05-82-2245) SHEET 107 OF 267

1 EXISTING CONDITIONS
D103 NTS

GENERAL NOTES APPLICABLE TO ALL DRAWING SHEETS:

- THE CONTRACTOR MUST FIELD VERIFY ALL THE CONDITIONS SHOWN. THESE DETAILS ARE BASED ON DATA FROM THE 1961 ORIGINAL CONSTRUCTION DOCUMENTS. BUILDING AS515 HAS HAD SUBSEQUENT RENOVATIONS AND REPAIRS FOR EXAMPLE IN 2005 AND 2017. REFER TO SOLICITATION FOR OTHER INFORMATION.
- REFER TO SPECIFICATIONS FOR INSTRUCTIONS IN CASE HAZARDOUS MATERIALS ARE ENCOUNTERED. ACCORDING TO THE 1961 INFORMATION THE EXISTING SHEATHING/INSULATION CONTAINS ASBESTOS
- ALL ROOF WORK MUST BE COORDINATED WITH THE ROICC IN ORDER NOT TO VOID THE ROOF WARRANTY
- IT IS THE CONTRACTOR'S RESPONSIBILITY TO DEVELOP SHOP DRAWINGS IN SUFFICIENT DETAILS TO COMPLY WITH ALL CODES AND STANDARDS. THE SECTIONS AND DETAILS ARE GENERIC IN NATURE AND NOT THE FINAL CONFIGURATION. THE SHOP DRAWINGS MUST CONTAIN ALL THE NECESSARY CALCULATIONS TO DETERMINE APPROPRIATE MATERIALS, LOADS, CODE COMPLIANCE REQUIREMENTS, ETC.
- BUILDING ENVELOPE: COMPLY WITH
- COMPLY WITH ASHRAE 90.1 FOR THE REQUIRED U AND R-VALUES
- EXTERIOR COLORS MUST COMPLY WITH THE BEAP. SUBMIT ACTUAL SAMPLES ONLY
- PHASING: COORDINATE WITH THE ROICC
- FLASHING SHOP DRAWINGS: PROVIDE FULLY DEVELOPED FLASHING FOR EACH CONDITION. GENERIC FLASHING WILL BE REJECTED. FLASHING MUST HAVE THE ACTUAL ITEM TO BE INSTALLED (FOR EXAMPLE: WINDOWS, ROOF, CANT, WALL PENETRATIONS, ETC.). SHOP DRAWINGS WITH STATEMENTS SUCH AS "FLASHING BY OTHERS" WILL BE REJECTED. THE FLASHING MUST BE DONE BY EITHER THE PARTICULAR ITEM VENDOR OR BY FLASHING SUBCONTRACTOR SHOWING THE ACTUAL ITEM SELECTED FOR THIS PROJECT
- EXISTING FURNITURE REMOVAL IS NOT IN THE CONTRACT. COORDINATE WITH THE COR AT LEAST ONE WEEK IN ADVANCE OF COMMENCEMENT OF WORK
- DOORS 133A AND 167B SOW MUST BE COMPLETED AS EARLY AS POSSIBLE IN ORDER FOR THIS BUILDING TO BE FULLY CODE COMPLIANT
- ALL EXTERIOR COLORS MUST BE APPROVED BY THE BEAP BOARD. PROVIDE ACTUAL SAMPLES OF MATERIALS ONLY, PHOTOCOPIES OR COLOR WHEELS WILL NOT BE ACCEPTED. COORDINATE WITH THE COR

DISCLOSURE OF INFORMATION CONTRACTOR SHALL COMPLY AS FOLLOWS:

- THE CONTRACTOR SHALL NOT RELEASE TO ANYONE OUTSIDE THE CONTRACTOR'S ORGANIZATION ANY UNCLASSIFIED INFORMATION, REGARDLESS OF MEDIUM (E.G., FILM, TAPE, DOCUMENT), PERTAINING TO ANY PART OF THIS CONTRACT OR ANY PROGRAM RELATED TO THIS CONTRACT OR ANY PROGRAM RELATED TO THIS CONTRACT, UNLESS:
 - THE CONTRACTING OFFICER HAS GIVEN PRIOR WRITTEN APPROVAL; OR
 - THE INFORMATION IS OTHERWISE IN THE PUBLIC DOMAIN BEFORE THE DATE OF RELEASE.
- REQUESTS FOR APPROVAL SHALL IDENTIFY THE SPECIFIC INFORMATION TO BE RELEASED, THE MEDIUM TO BE USED, AND THE PURPOSE FOR THE RELEASE. THE CONTRACTOR SHALL SUBMIT ITS REQUEST TO THE CONTRACTING OFFICER AT LEAST 45 DAYS BEFORE THE PROPOSED DATE FOR RELEASE.
- THE CONTRACTOR AGREES TO INCLUDE A SIMILAR REQUIREMENT IN EACH SUBCONTRACT UNDER THIS CONTRACT. SUBCONTRACTORS SHALL SUBMIT REQUESTS FOR AUTHORIZATION TO RELEASE THROUGH THE PRIME CONTRACTOR TO THE CONTRACTING OFFICER.

D103	
DEPARTMENT OF THE NAVY MARINE CORPS BASE CAMP LEJEUNE, NORTH CAROLINA FLASHING REPAIRS MCASNR BUILDING AS515 EXISTING CONDITIONS	
DES. GDL DR. GDL CHK. GUSTAVO DE LUCA SUBMITTED BY: GUSTAVO DE LUCA DESIGN DIR. THOMAS BURTON APPROVED: PWO OR OICC: DATE: 06 AUGUST 2021 PWO OR OICC: 06 AUGUST 2021	SIZE: E1 CODE IDENT. NO.: 80091 NAVFAC DRAWING NO.: 60035364 CONST. CONTR. NO.: SCALE: NOTED PWD NO.: 21-0009 SHEET: 4 OF 11

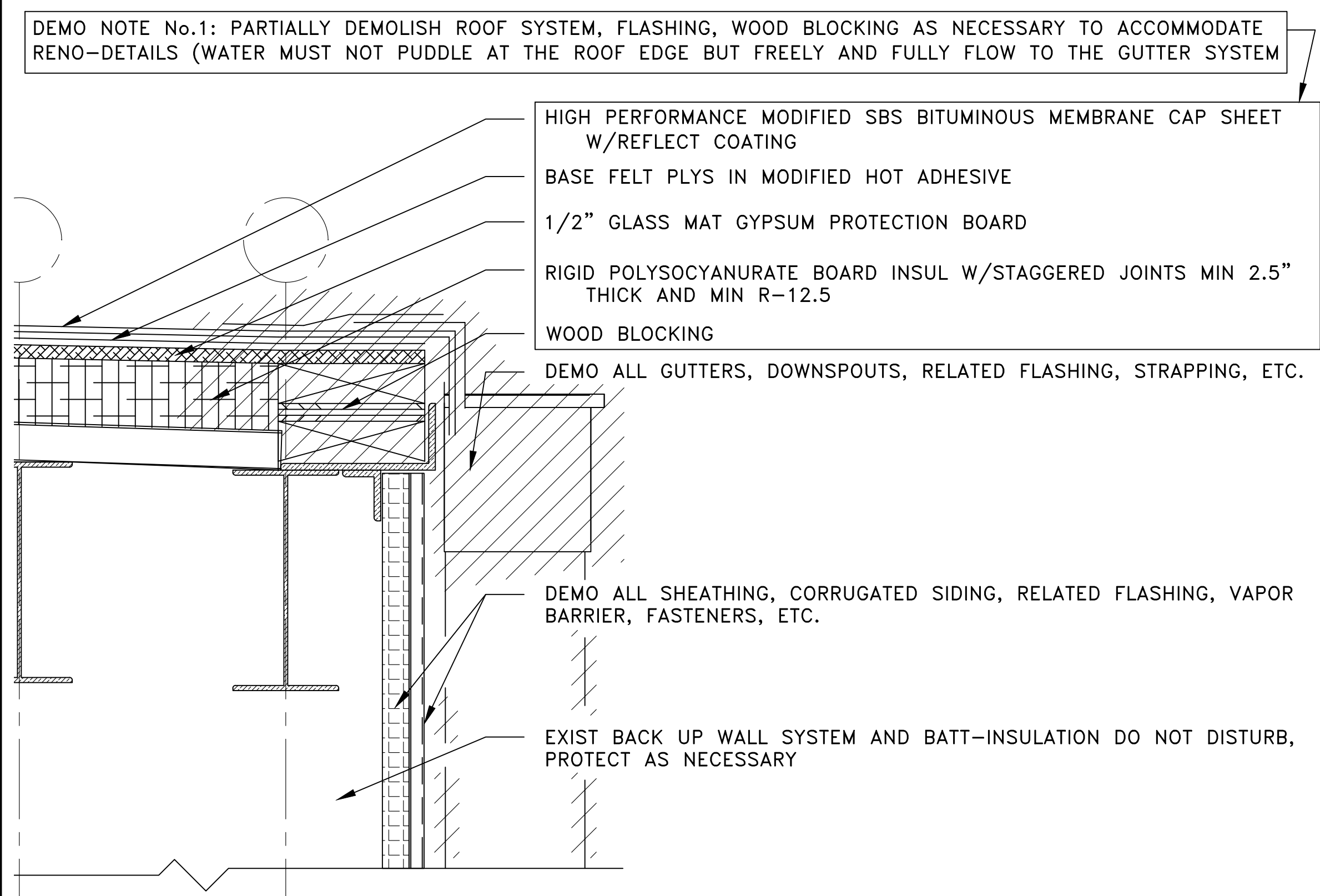

1 DETAILS EXISTING DRAWING - DEMO
D104 NTS

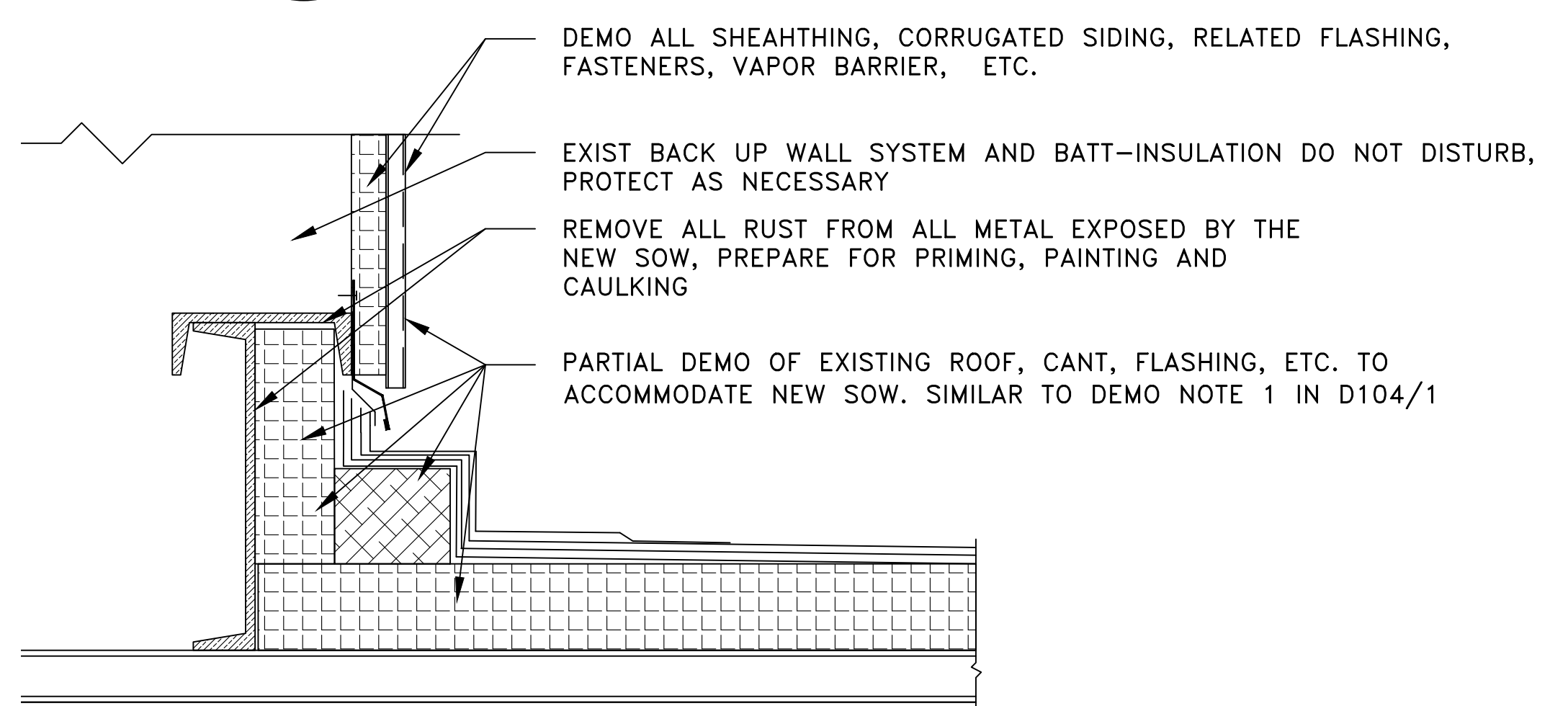

2 DETAILS EXISTING DRAWING - DEMO
D104 NTS

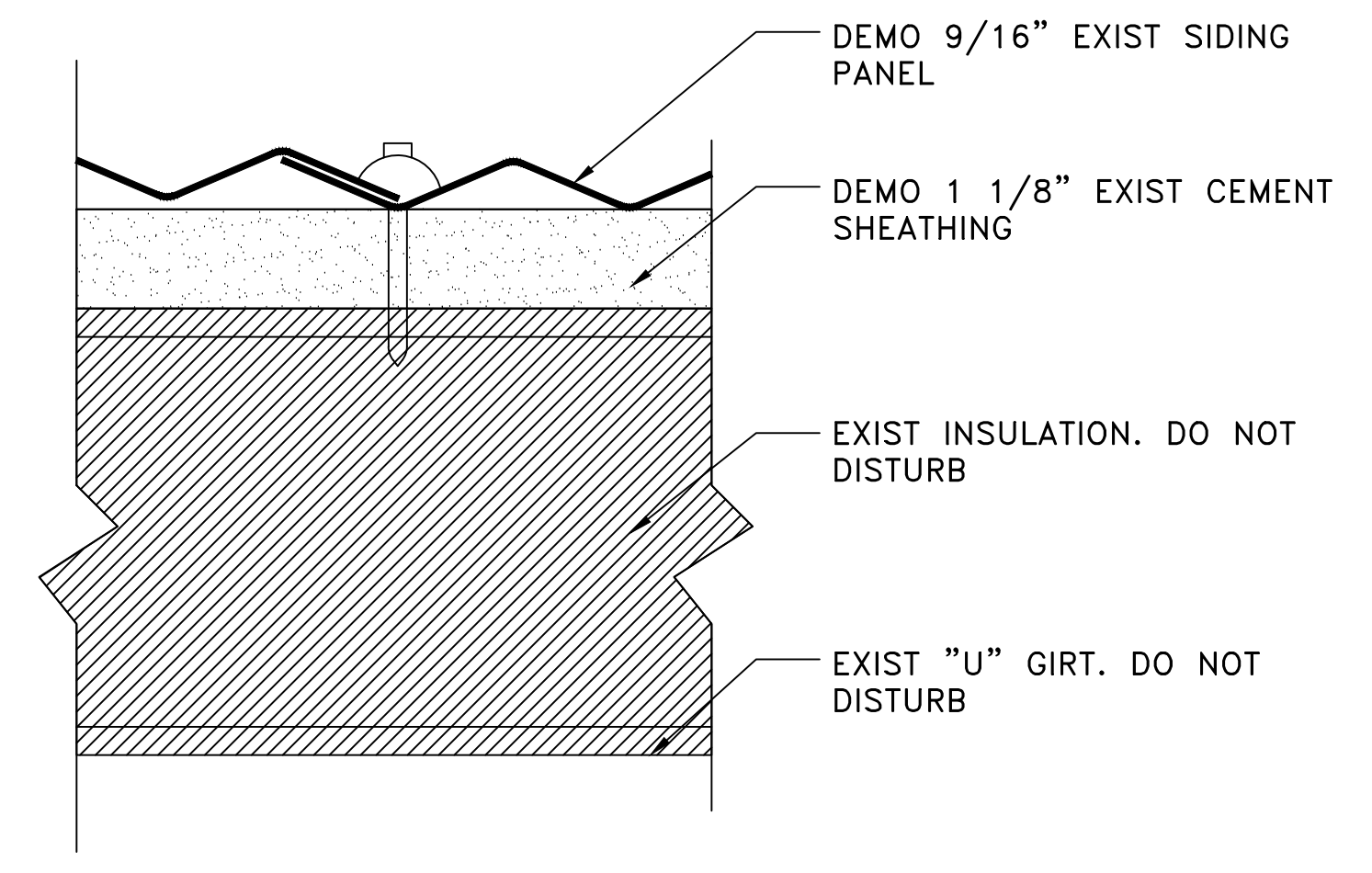

6 EXTERIOR WALL SYSTEM- DEMO
D104 NTS

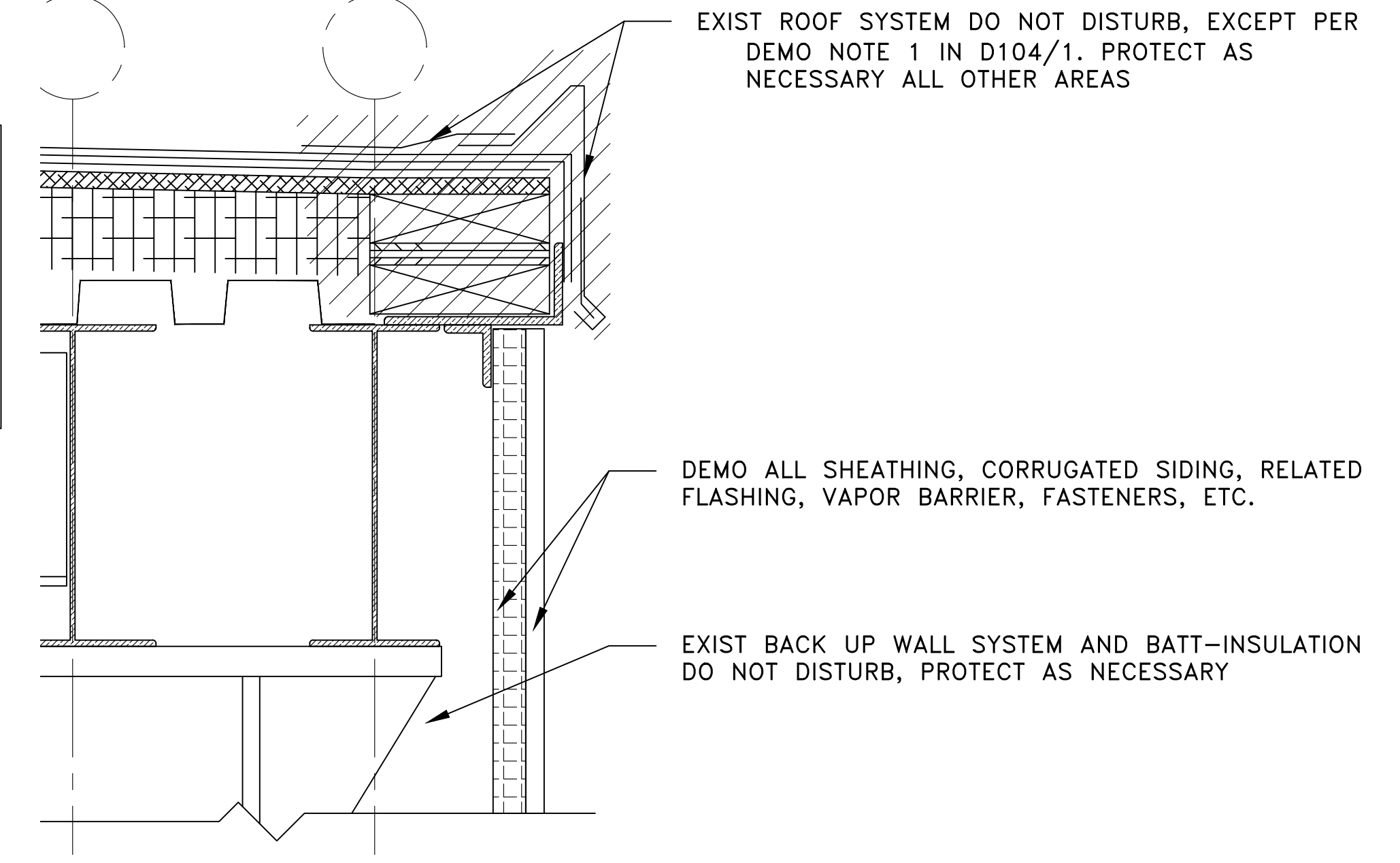

4 DETAILS EXISTING DRAWING - DEMO
D104 NTS

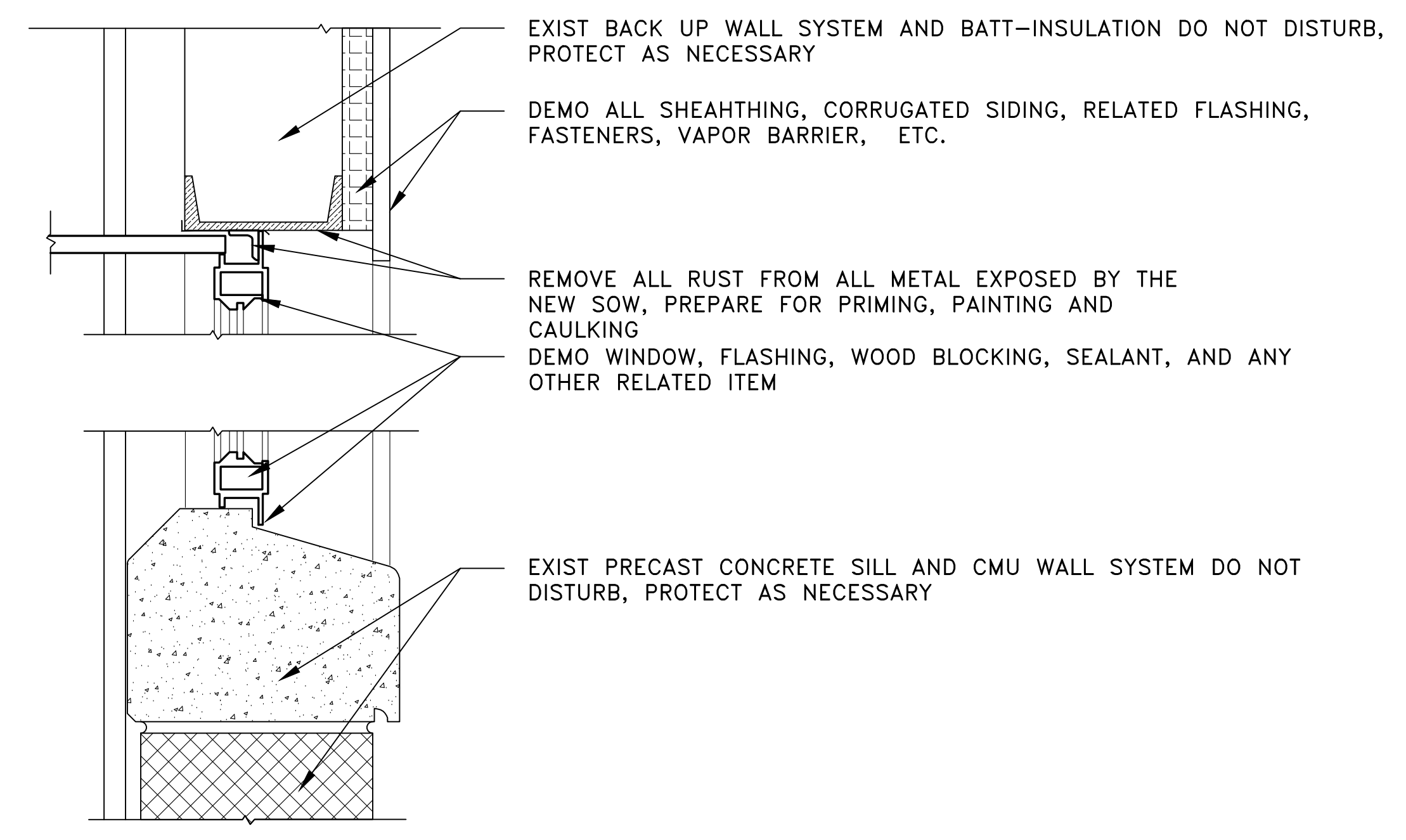

3 DETAILS EXISTING DRAWING - DEMO
D104 NTS

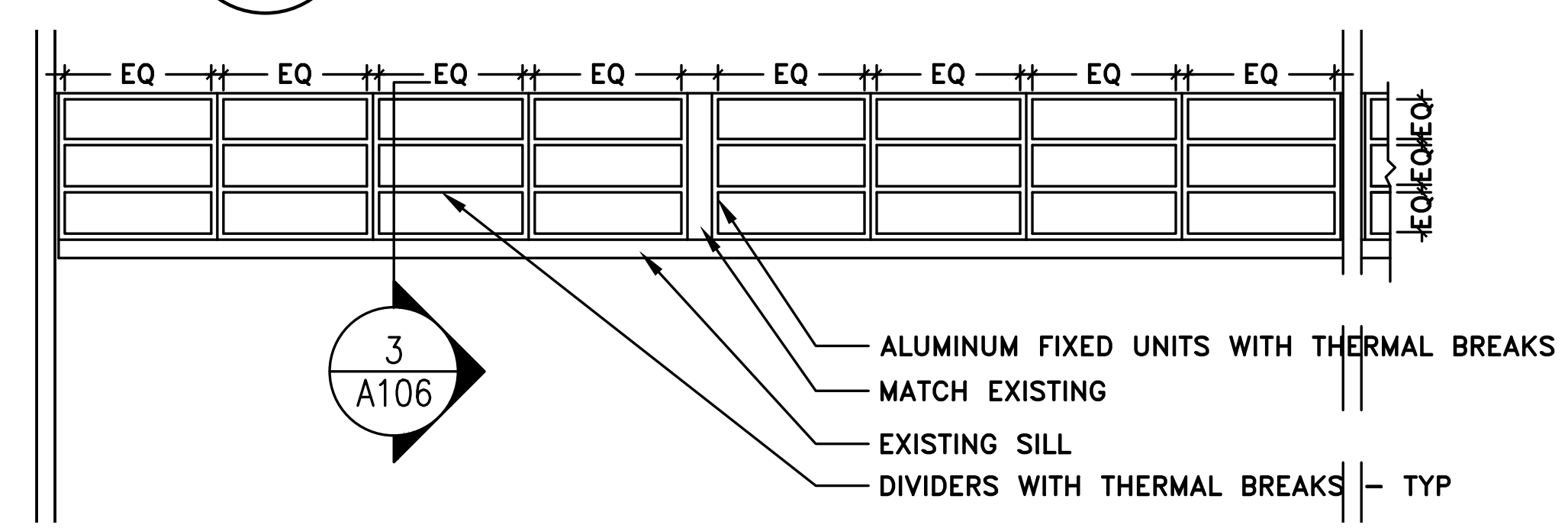

7 EXTERIOR WINDOWS - RENO TYP
D104 NTS

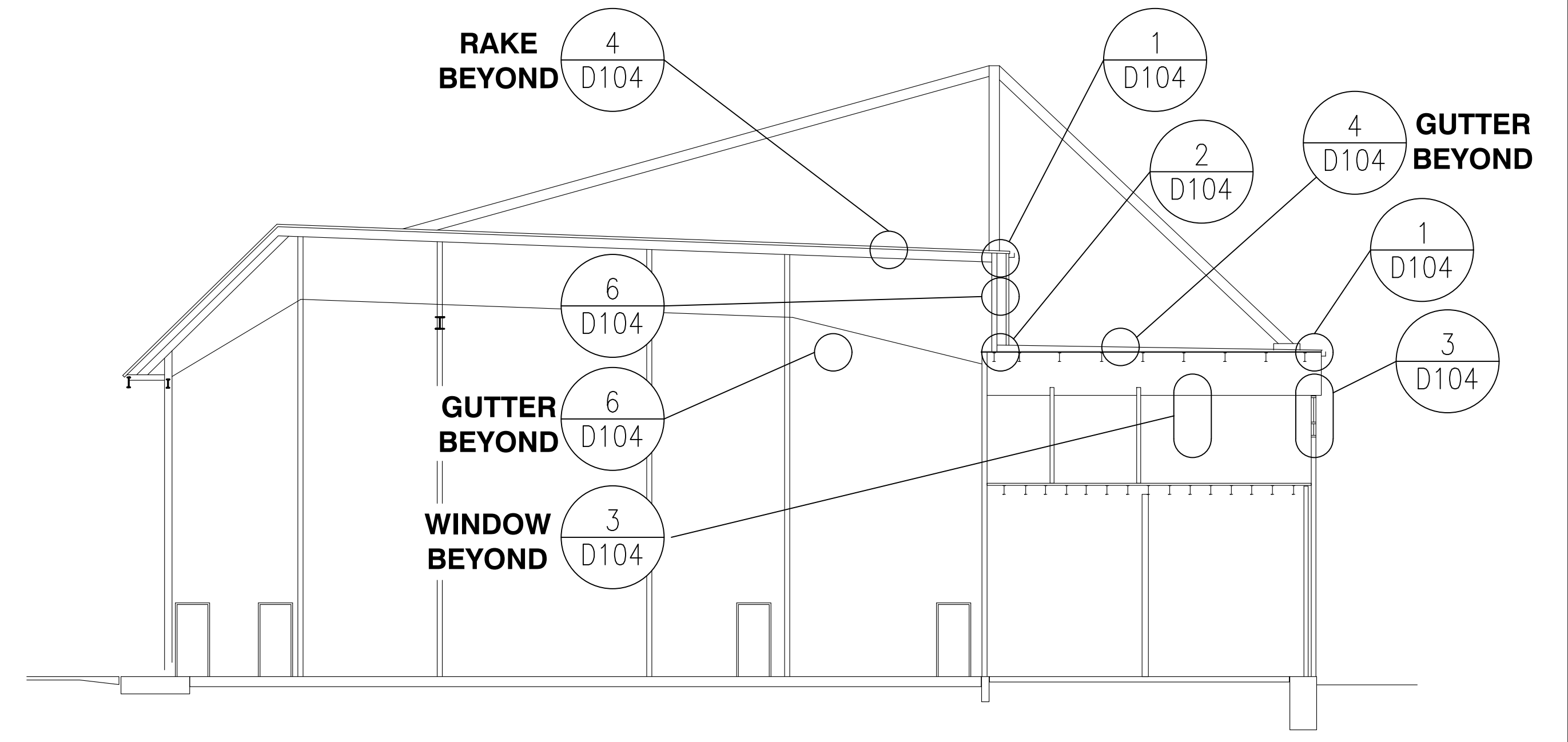

5 BLDG SECTION EXISTING - DEMO
D104 NTS

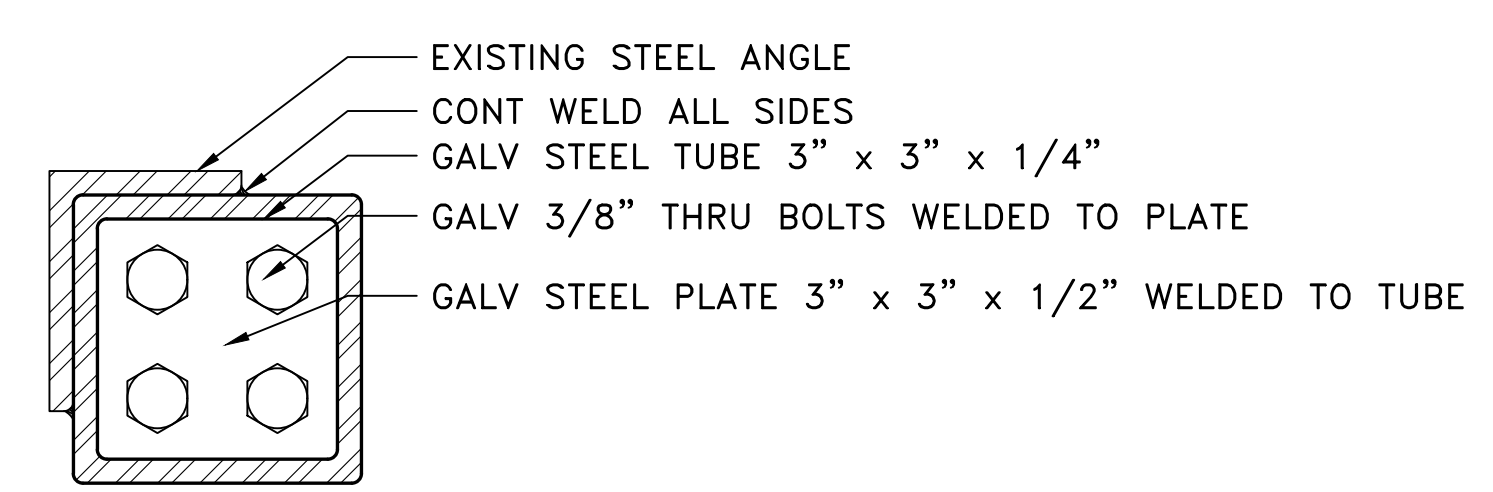
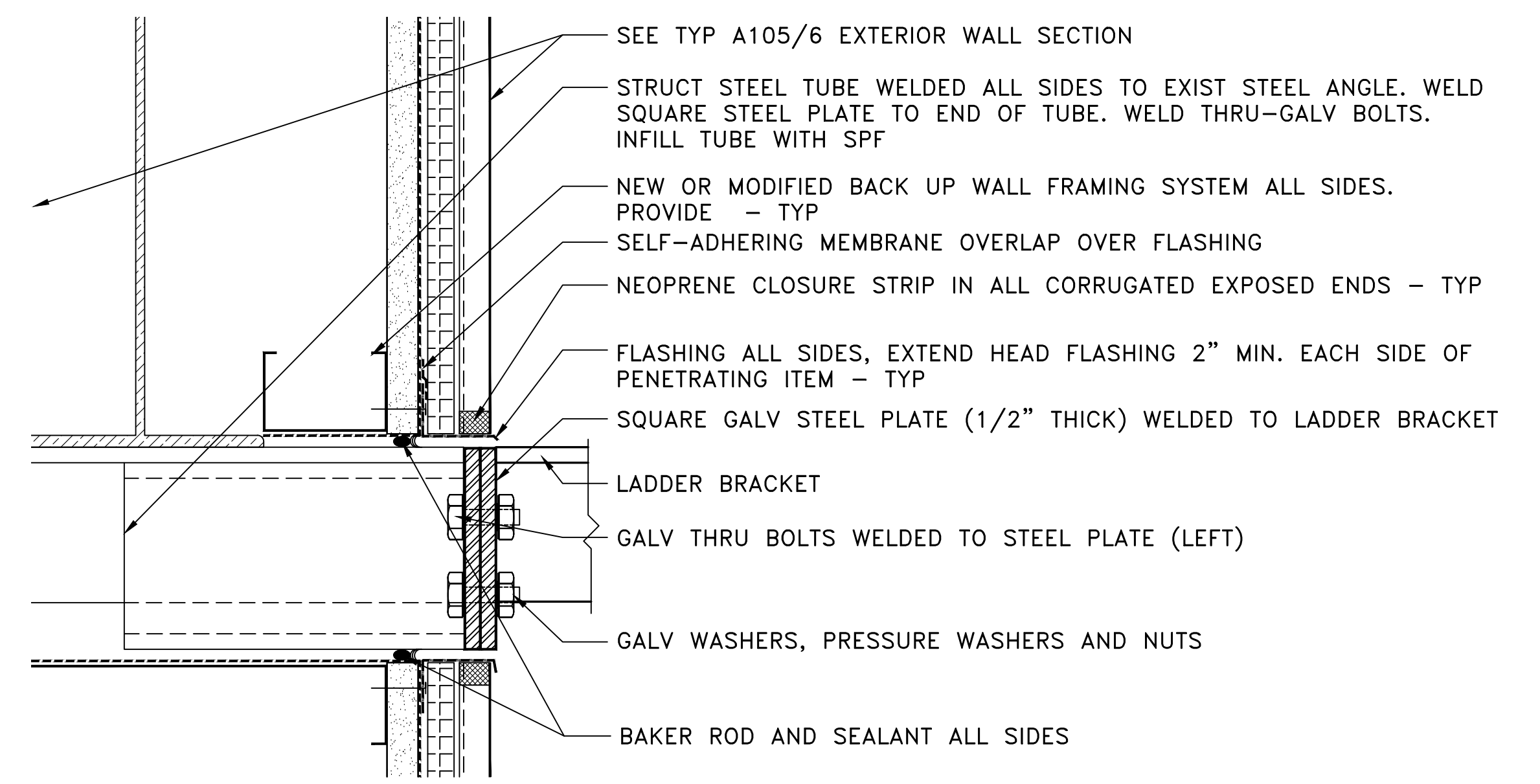

8 LADDER RETROFIT ATTACHMENT - DEMO/RENO TYP
D104 NTS

GENERAL NOTES APPLICABLE TO ALL DRAWING SHEETS:

- THE CONTRACTOR MUST FIELD VERIFY ALL THE CONDITIONS SHOWN. THESE DETAILS ARE BASED ON DATA FROM THE 1961 ORIGINAL CONSTRUCTION DOCUMENTS. BUILDING AS515 HAS HAD SUBSEQUENT RENOVATIONS AND REPAIRS FOR EXAMPLE IN 2005 AND 2017. REFER TO SOLICITATION FOR OTHER INFORMATION.
- REFER TO SPECIFICATIONS FOR INSTRUCTIONS IN CASE HAZARDOUS MATERIALS ARE ENCOUNTERED. ACCORDING TO THE 1961 INFORMATION THE EXISTING SHEATHING/INSULATION CONTAINS ASBESTOS
- ALL ROOF WORK MUST BE COORDINATED WITH THE ROICC IN ORDER NOT TO VOID THE ROOF WARRANTY
- IT IS THE CONTRACTOR'S RESPONSIBILITY TO DEVELOP SHOP DRAWINGS IN SUFFICIENT DETAILS TO COMPLY WITH ALL CODES AND STANDARDS. THE SECTIONS AND DETAILS ARE GENERIC IN NATURE AND NOT THE FINAL CONFIGURATION. THE SHOP DRAWINGS MUST CONTAIN ALL THE NECESSARY CALCULATIONS TO DETERMINE APPROPRIATE MATERIALS, LOADS, CODE COMPLIANCE REQUIREMENTS, ETC.
- BUILDING ENVELOPE: COMPLY WITH
- COMPLY WITH ASHRAE 90.1 FOR THE REQUIRED U AND R-VALUES
- EXTERIOR COLORS MUST COMPLY WITH THE BEAP. SUBMIT ACTUAL SAMPLES ONLY
- PHASING: COORDINATE WITH THE ROICC
- FLASHING SHOP DRAWINGS: PROVIDE FULLY DEVELOPED FLASHING FOR EACH CONDITION. GENERIC FLASHING WILL BE REJECTED. FLASHING MUST HAVE THE ACTUAL ITEM TO BE INSTALLED (FOR EXAMPLE: WINDOWS, ROOF, CANT, WALL PENETRATIONS, ETC.). SHOP DRAWINGS WITH STATEMENTS SUCH AS "FLASHING BY OTHERS" WILL BE REJECTED. THE FLASHING MUST BE DONE BY EITHER THE PARTICULAR ITEM VENDOR OR BY FLASHING SUBCONTRACTOR SHOWING THE ACTUAL ITEM SELECTED FOR THIS PROJECT
- EXISTING FURNITURE REMOVAL IS NOT IN THE CONTRACT. COORDINATE WITH THE COR AT LEAST ONE WEEK IN ADVANCE OF COMMENCEMENT OF WORK
- DOORS 133A AND 167B SOW MUST BE COMPLETED AS EARLY AS POSSIBLE IN ORDER FOR THIS BUILDING TO BE FULLY CODE COMPLIANT
- ALL EXTERIOR COLORS MUST BE APPROVED BY THE BEAP BOARD. PROVIDE ACTUAL SAMPLES OF MATERIALS ONLY, PHOTOCOPIES OR COLOR WHEELS WILL NOT BE ACCEPTED. COORDINATE WITH THE COR

DISCLOSURE OF INFORMATION CONTRACTOR SHALL COMPLY AS FOLLOWS:		D104	
A. THE CONTRACTOR SHALL NOT RELEASE TO ANYONE OUTSIDE THE CONTRACTOR'S ORGANIZATION ANY UNCLASSIFIED INFORMATION, REGARDLESS OF MEDIUM (E.G., FILM, TAPE, DOCUMENT), PERTAINING TO ANY PART OF THIS CONTRACT OR ANY PROGRAM RELATED TO THIS CONTRACT OR ANY PROGRAM RELATED TO THIS CONTRACT, UNLESS: (1) THE CONTRACTING OFFICER HAS GIVEN PRIOR WRITTEN APPROVAL; OR (2) THE INFORMATION IS OTHERWISE IN THE PUBLIC DOMAIN BEFORE THE DATE OF RELEASE.		DEPARTMENT OF THE NAVY NAVAL FACILITIES ENGINEERING COMMAND MARINE CORPS BASE CAMP LEJEUNE, NORTH CAROLINA FLASHING REPAIRS MCASNR BUILDING AS515 DEMO & RENO DETAILS	
B. REQUESTS FOR APPROVAL SHALL IDENTIFY THE SPECIFIC INFORMATION TO BE RELEASED, THE MEDIUM TO BE USED, AND THE PURPOSE FOR THE RELEASE. THE CONTRACTOR SHALL SUBMIT ITS REQUEST TO THE CONTRACTING OFFICER AT LEAST 45 DAYS BEFORE THE PROPOSED DATE FOR RELEASE.		DES. _____ GDL DR. _____ GDL CHK. GUSTAVO DE LUCA SUBMITTED BY: GUSTAVO DE LUCA DESIGN DIR. THOMAS BURTON	
C. THE CONTRACTOR AGREES TO INCLUDE A SIMILAR REQUIREMENT IN EACH SUBCONTRACT UNDER THIS CONTRACT. SUBCONTRACTORS SHALL SUBMIT REQUESTS FOR AUTHORIZATION TO RELEASE THROUGH THE PRIME CONTRACTOR TO THE CONTRACTING OFFICER.		APPROVED: PWO OR OICC: _____ DATE: 06 AUGUST 2021 PWO or OICC: _____ DATE: _____ SATISFACTORY TO: _____ DATE: _____	
		SIZE CODE IDENT. NO E1 80091 NAVFAC DRAWING NO. 60035365 CONST. CONTR. NO.: SCALE: NOTED PWD NO.: 21-0009 SHEET: 5 OF 11	

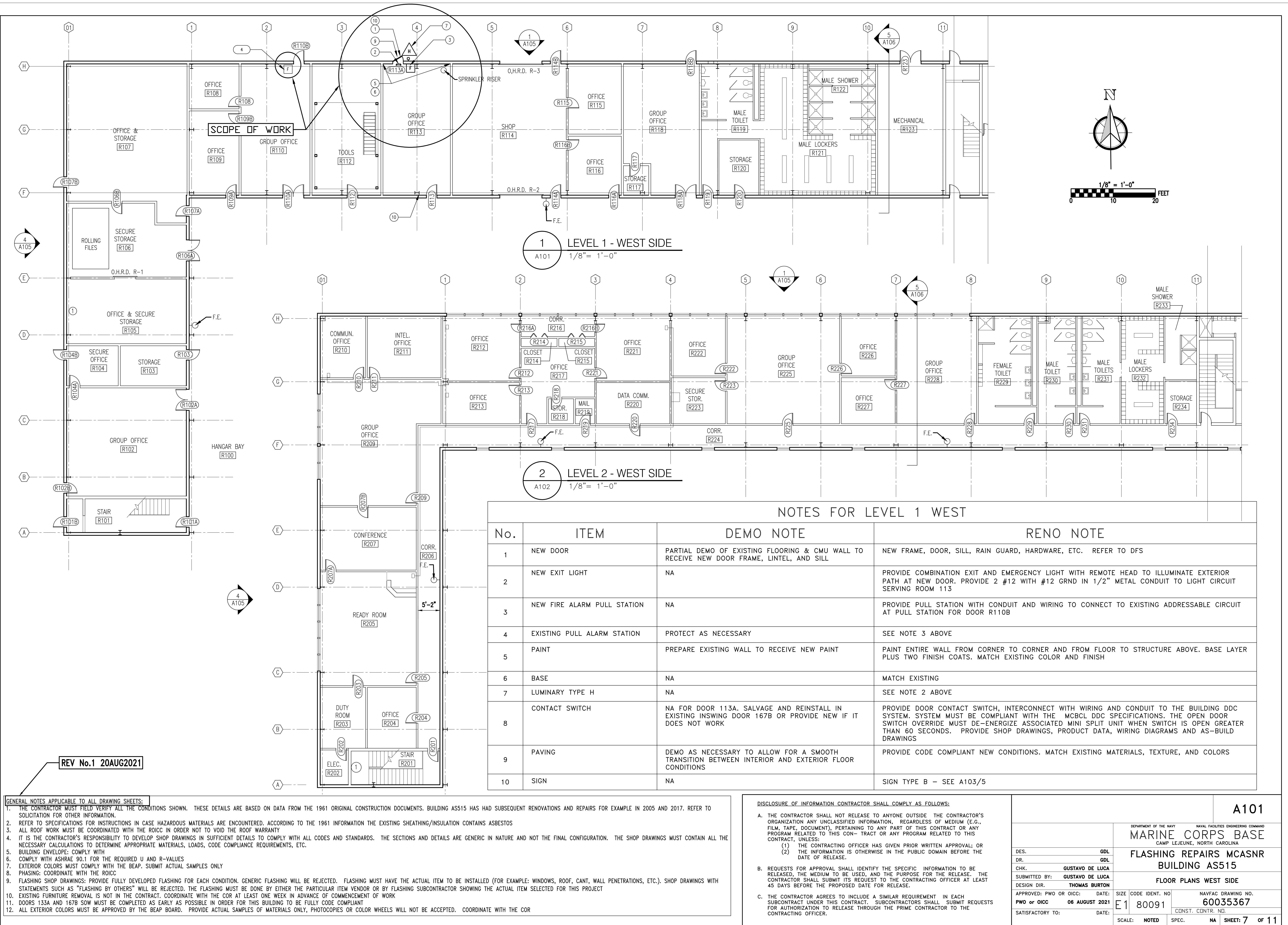

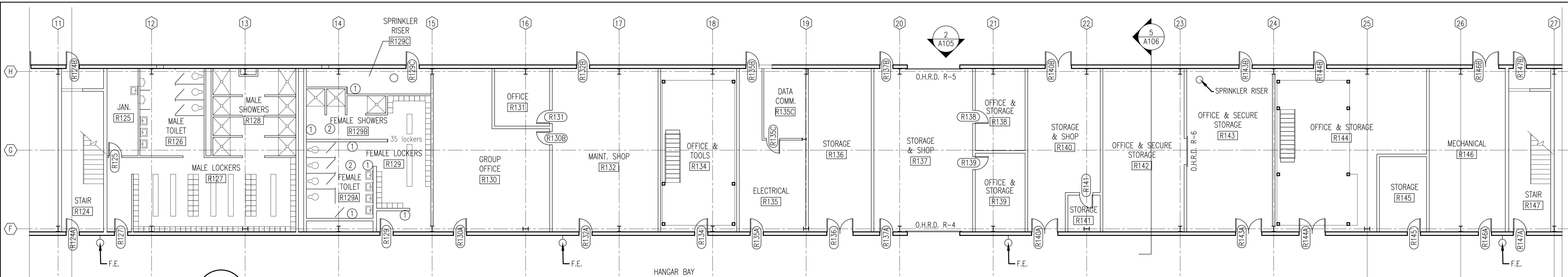

1 LEVEL 1 - CENTER
A102 1/8" = 1'-0"

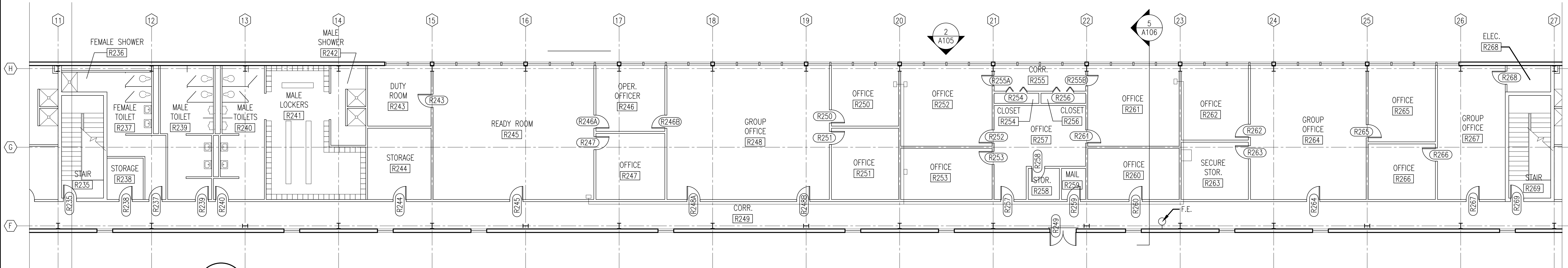

2 LEVEL 2 - CENTER
A102 1/8" = 1'-0"

GALVANIZED ANGLE STEEL LINTEL
4"x3.5"x $\frac{5}{16}$ " BEARING 8" MIN.
EACH SIDE. SET IN NON-SHRINK
GROUT-TYP BOTH SIDES

EXPANSION BOLTS $\frac{3}{8}$ " DIAM. X
4" EMBEDMENT SET IN EPOXY
GROUT, EACH SIDE OF WALL
(TOTAL OF 8). PAINT

$\frac{5}{16}$ " GALVANIZED STEEL PLATE
WELDED TO ANGLES.
WIDTH: ROUGH OPENING.
DEPTH: WALL WIDTH MINUS $\frac{1}{4}$ "
EACH SIDE.
GRIND WELDS SMOOTH,
PRIME AND PAINT

INSTALL NEW DOOR FRAME
CENTERED IN AISLE.

CORNER GUARD

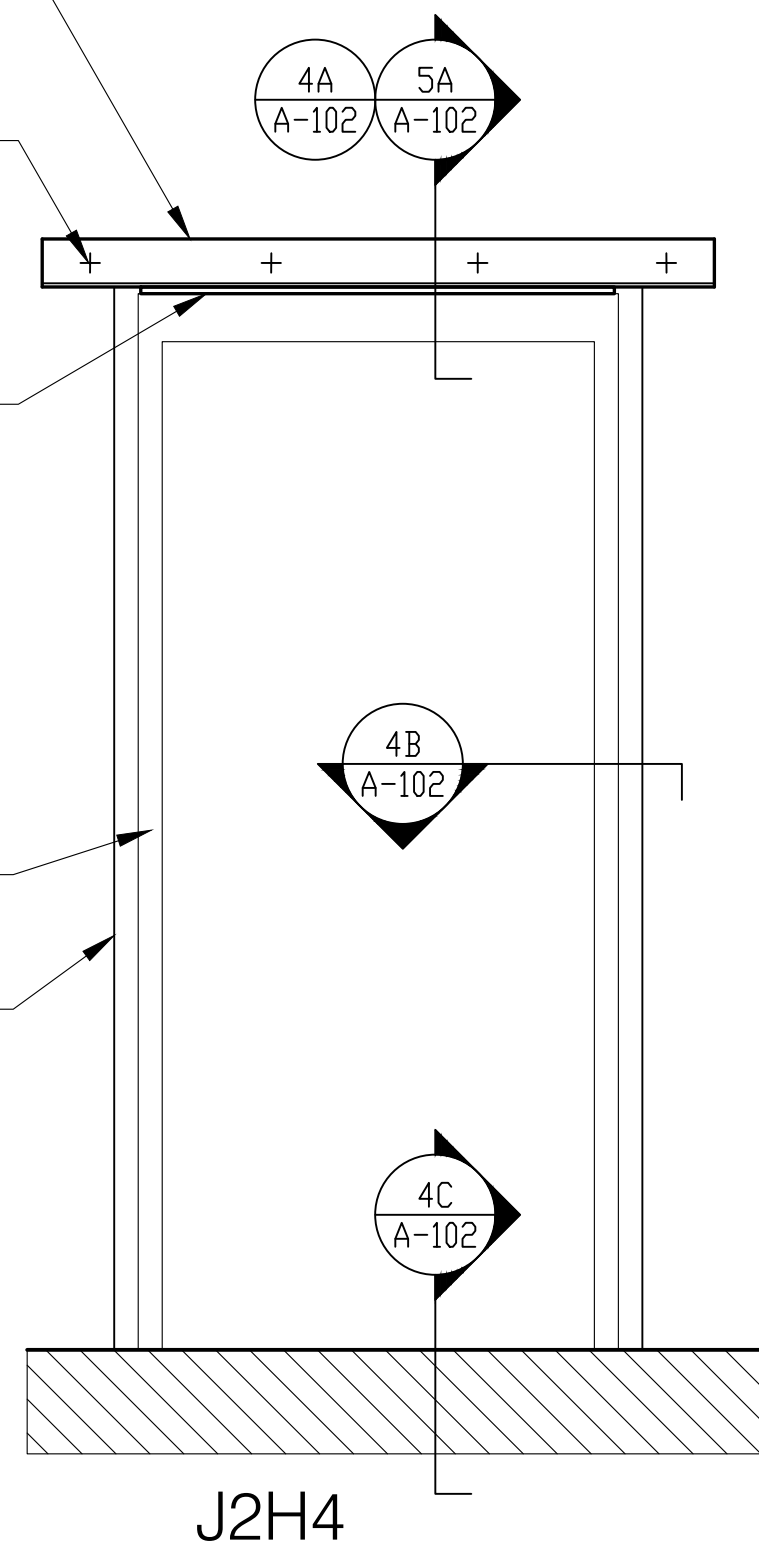

3 DOOR/FRAME ELEVATION
A102 NTS

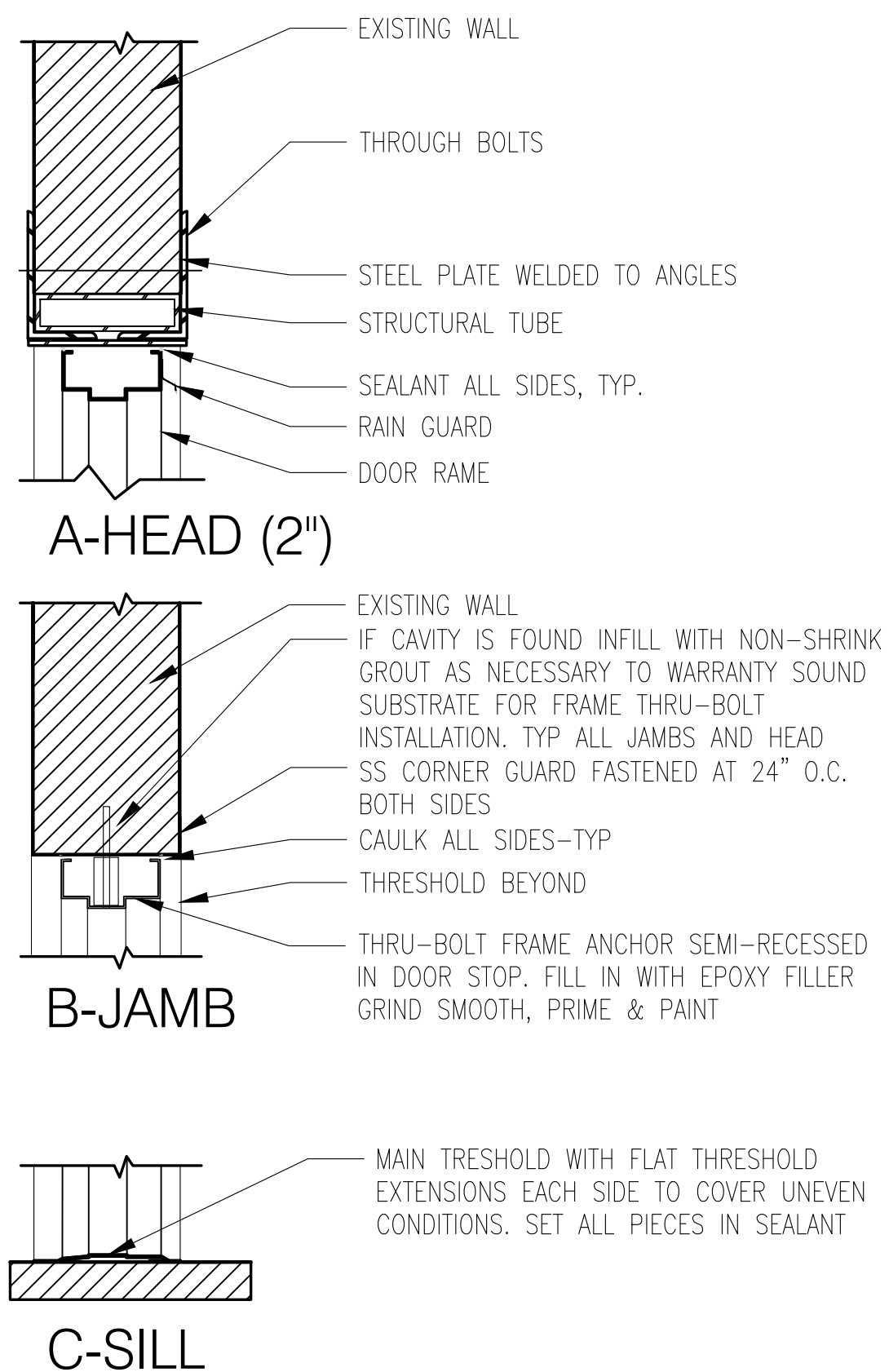

4 HEAD, JAMB & SILL DETAILS
A102 NTS

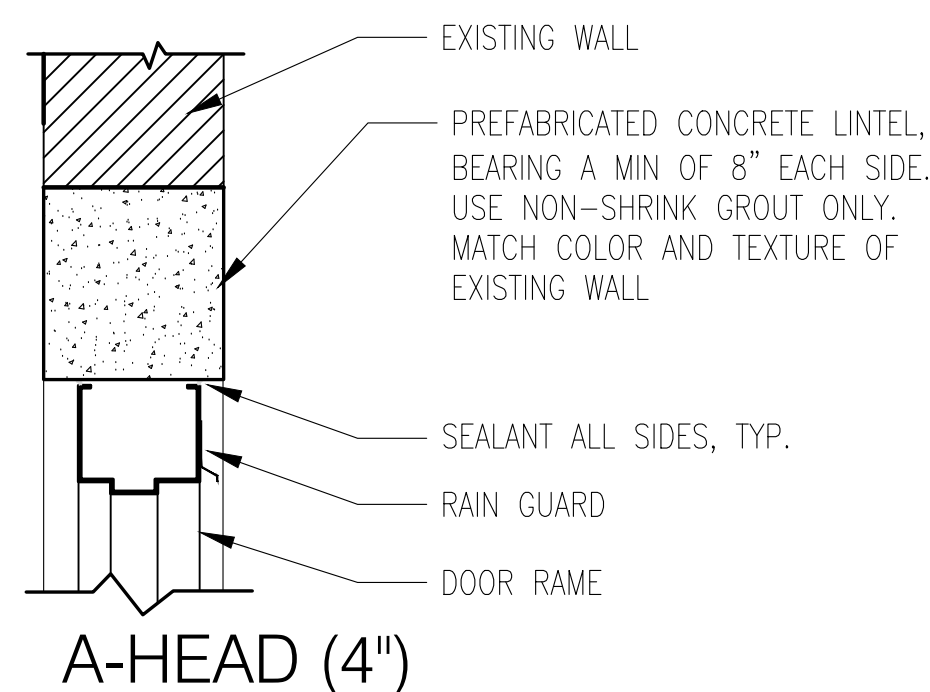

5 HEAD DETAIL (ALTERNATE)
A102 NTS

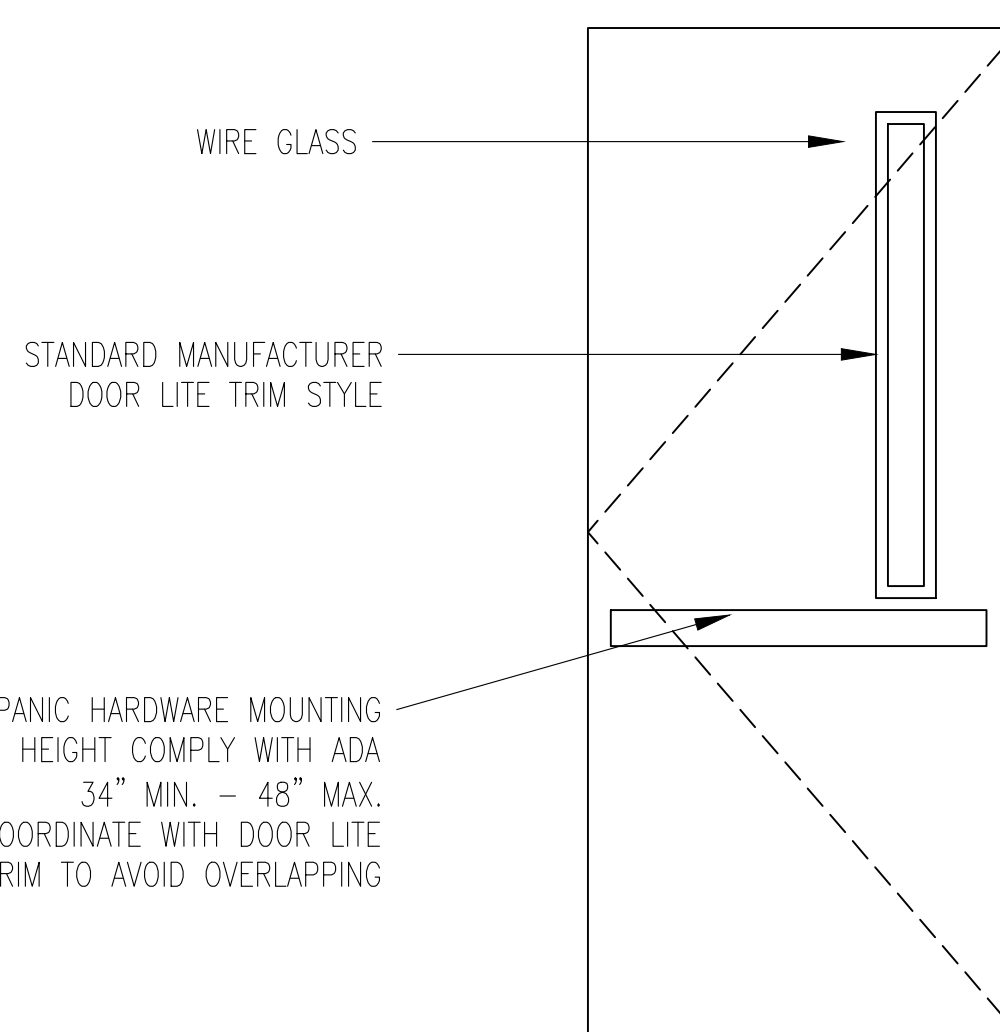

6 DOOR TYPE
A102 NTS

DOOR SCHEDULE

DOOR							FRAME						FIRE RAT. (HRS)	HARD W. SET	NOTES
NO.	WIDTH	HEIGHT	THICK.	MATL.	FINISH	TYPE	MATL	FINISH	TYPE	HEAD	JAMB	SILL			
113A	3'-0"	7'-0"	1 $\frac{1}{4}$ "	HMG	FPFP	NL	HMG	FPP	J2H4	2/4"	2"	TRESHOLD	NR	1	P4 KEYING TYPE FOR ACCESS BY THE FIRE DEPARTMENT PERSONNEL ONLY. COORDINATE WITH THE COR
156	NA	NA	NA	NA	NA	NA	NA	NA	NA	NA	NA	NA	NR		DISABLE ALL LOCKING HARDWARE ITEMS. PROVIDE NON-LOCKABLE HARDWARE
167B	3'-0"	7'-0"	1 $\frac{1}{4}$ "	HMG	FPFP	NL	HMG	FPP	J2H4	4"	2"	TRESHOLD	NR	1	P4 KEYING TYPE FOR ACCESS BY THE FIRE DEPARTMENT PERSONNEL ONLY. COORDINATE WITH THE COR

HM FRAMES GENERAL NOTES:
1. WELDED FRAMES ONLY-TYP
2. GROUT SOLID ALL FRAMES
3. PROVIDE SHIMMING AS NECESSARY
4. APPLY BEAD OF SEALANT ON ALL SIDES
5. DOOR 113A LINTEL: PROVIDE LINTEL ANGLES PER DETAIL
6. DOOR 167B LINTEL: PROTECT EXISTING DOOR LINTEL AS NECESSARY
7. HMG: HOLLOW METAL GALVANIZED
8. FPFP: FACTORY PRIMED, FIELD PAINTED
9. NL: NARROW LIGHT

DISCLOSURE OF INFORMATION CONTRACTOR SHALL COMPLY AS FOLLOWS:

- A. THE CONTRACTOR SHALL NOT RELEASE TO ANYONE OUTSIDE THE CONTRACTOR'S ORGANIZATION ANY UNCLASSIFIED INFORMATION, REGARDLESS OF MEDIUM (E.G., FILM, TAPE, DOCUMENT), PERTAINING TO ANY PART OF THIS CONTRACT OR ANY PROGRAM RELATED TO THIS CONTRACT OR ANY PROGRAM RELATED TO THIS CONTRACT, UNLESS:
- (1) THE CONTRACTING OFFICER HAS GIVEN PRIOR WRITTEN APPROVAL; OR
 - (2) THE INFORMATION IS OTHERWISE IN THE PUBLIC DOMAIN BEFORE THE DATE OF RELEASE.
- B. REQUESTS FOR APPROVAL SHALL IDENTIFY THE SPECIFIC INFORMATION TO BE RELEASED, THE MEDIUM TO BE USED, AND THE PURPOSE FOR THE RELEASE. THE CONTRACTOR SHALL SUBMIT ITS REQUEST TO THE CONTRACTING OFFICER AT LEAST 45 DAYS BEFORE THE PROPOSED DATE FOR RELEASE.
- C. THE CONTRACTOR AGREES TO INCLUDE A SIMILAR REQUIREMENT IN EACH SUBCONTRACT UNDER THIS CONTRACT. SUBCONTRACTORS SHALL SUBMIT REQUESTS FOR AUTHORIZATION TO RELEASE THROUGH THE PRIME CONTRACTOR TO THE CONTRACTING OFFICER.

A102

DEPARTMENT OF THE NAVY
NAVAL FACILITIES ENGINEERING COMMAND
MARINE CORPS BASE
CAMP LEJEUNE, NORTH CAROLINA

FLASHING REPAIRS MCASNR
BUILDING AS515

FLOOR PLANS CENTER, DFS, & DETAILS

DES. GDL
DR. GDL
CHK. GUSTAVO DE LUCA
SUBMITTED BY: GUSTAVO DE LUCA
DESIGN DIR. THOMAS BURTON

APPROVED: PWO OR OICC DATE: 06 AUGUST 2021
PWO OR OICC
SATISFACTORY TO: DATE:

SIZE CODE IDENT. NO
E1 80091

NAVFAC DRAWING NO.
60035367
CONST. CONTR. NO.

SCALE: NOTED SPEC. NA SHEET: 8 OF 11

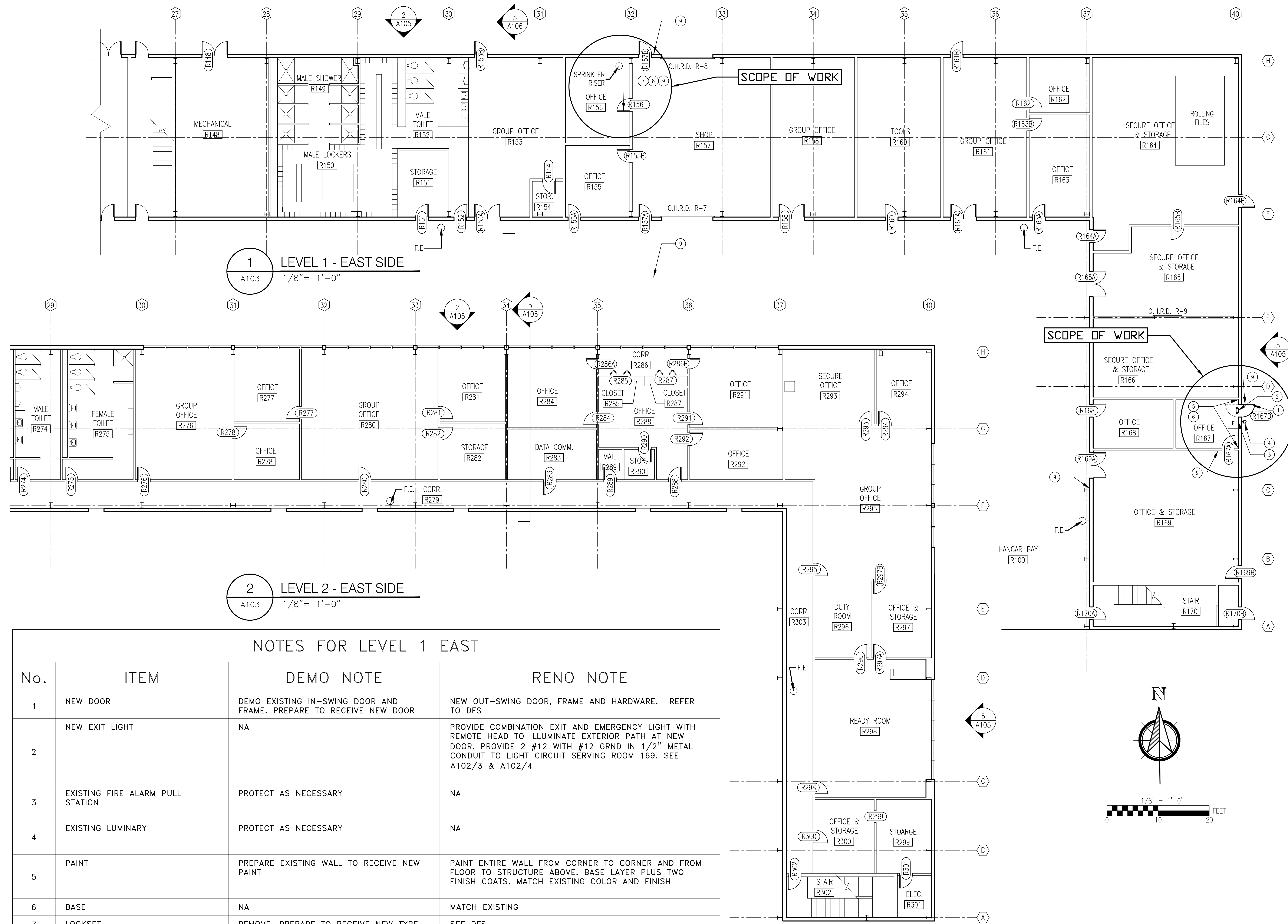

NOTE: LAYOUT SHOWN IS SCHEMATIC ONLY

3 SIGN COMPONENTS
A103 NTS

DOOR MUST REMAIN ACCESSIBLE AT ALL TIMES - DO NOT BLOCK OR LOCK

4 SIGN TYPE A
A103 NTS

ROOM # FIRE SPRINKLER ROOM

5 SIGN TYPE B
A103 NTS

NOTES FOR LEVEL 1 EAST

No.	ITEM	DEMO NOTE	RENO NOTE
1	NEW DOOR	DEMO EXISTING IN-SWING DOOR AND FRAME. PREPARE TO RECEIVE NEW DOOR	NEW OUT-SWING DOOR, FRAME AND HARDWARE. REFER TO DFS
2	NEW EXIT LIGHT	NA	PROVIDE COMBINATION EXIT AND EMERGENCY LIGHT WITH REMOTE HEAD TO ILLUMINATE EXTERIOR PATH AT NEW DOOR. PROVIDE 2 #12 WITH #12 GRND IN 1/2" METAL CONDUIT TO LIGHT CIRCUIT SERVING ROOM 169. SEE A102/3 & A102/4
3	EXISTING FIRE ALARM PULL STATION	PROTECT AS NECESSARY	NA
4	EXISTING LUMINARY	PROTECT AS NECESSARY	NA
5	PAINT	PREPARE EXISTING WALL TO RECEIVE NEW PAINT	PAINT ENTIRE WALL FROM CORNER TO CORNER AND FROM FLOOR TO STRUCTURE ABOVE. BASE LAYER PLUS TWO FINISH COATS. MATCH EXISTING COLOR AND FINISH
6	BASE	NA	MATCH EXISTING
7	LOCKSET	REMOVE, PREPARE TO RECEIVE NEW TYPE	SEE DFS
8	SIGN ON DOOR (SHOP 157 SIDE)	NA	PROVIDE SIGN TYPE A
9	ROOM SIGN	NA	PROVIDE SIGN TYPE B

DISCLOSURE OF INFORMATION CONTRACTOR SHALL COMPLY AS FOLLOWS:

- A. THE CONTRACTOR SHALL NOT RELEASE TO ANYONE OUTSIDE THE CONTRACTOR'S ORGANIZATION ANY UNCLASSIFIED INFORMATION, REGARDLESS OF MEDIUM (E.G., FILM, TAPE, DOCUMENT), PERTAINING TO ANY PART OF THIS CONTRACT OR ANY PROGRAM RELATED TO THIS CONTRACT OR ANY PROGRAM RELATED TO THIS CONTRACT, UNLESS:
- (1) THE CONTRACTING OFFICER HAS GIVEN PRIOR WRITTEN APPROVAL; OR
- (2) THE INFORMATION IS OTHERWISE IN THE PUBLIC DOMAIN BEFORE THE DATE OF RELEASE.
- B. REQUESTS FOR APPROVAL SHALL IDENTIFY THE SPECIFIC INFORMATION TO BE RELEASED, THE MEDIUM TO BE USED, AND THE PURPOSE FOR THE RELEASE. THE CONTRACTOR SHALL SUBMIT ITS REQUEST TO THE CONTRACTING OFFICER AT LEAST 45 DAYS BEFORE THE PROPOSED DATE FOR RELEASE.
- C. THE CONTRACTOR AGREES TO INCLUDE A SIMILAR REQUIREMENT IN EACH SUBCONTRACT UNDER THIS CONTRACT. SUBCONTRACTORS SHALL SUBMIT REQUESTS FOR AUTHORIZATION TO RELEASE THROUGH THE PRIME CONTRACTOR TO THE CONTRACTING OFFICER.

DES. GDL
DR. GDL
CHK. GUSTAVO DE LUCA
SUBMITTED BY: GUSTAVO DE LUCA
DESIGN DIR. THOMAS BURTON

APPROVED: PWO OR OICC: DATE: 06 AUGUST 2021
PWO OR OICC: DATE:
SATISFACTORY TO: DATE:

DEPARTMENT OF THE NAVY
NAVAL FACILITIES ENGINEERING COMMAND
MARINE CORPS BASE
CAMP LEJEUNE, NORTH CAROLINA
FLASHING REPAIRS MCASNR
BUILDING AS515
FLOOR PLANS EAST SIDE
NAVFAC DRAWING NO.
60035368
CONST. CONTR. NO.
SCALE: NOTED SPEC. NA SHEET: 8 OF 11

A103

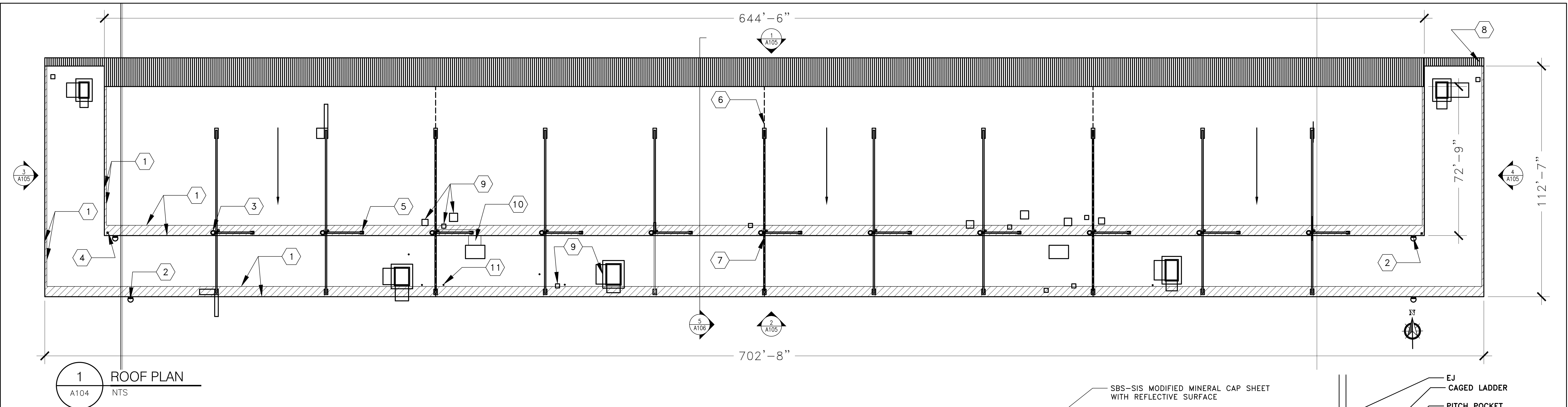

ROOF PLAN NOTES

No.	ITEM	DEMO NOTE	RENO NOTE
1	EXISTING ROOFING SOW	DEMO/MODIFY EXISTING (HATCHED) ROOF ITEMS PER SECTIONS AND DETAILS	MODIFY PER SECTIONS AND DETAILS. SEE A106/1, 2, & 4
2	EXTERIOR CAGED LADDER TO ROOFS	SALVAGE	REINSTALL IN THE SAME LOCATION
3	EXTERIOR CAGED LADDER AT STRUCTURAL MEMBERS	SALVAGE	REINSTALL IN THE SAME LOCATION
4	DUAL SAFETY LIGHTS	SALVAGE	REINSTALL IN THE SAME LOCATION
5	STRUCTURAL MEMBERS PITCH POCKET	DEMOLISH	PROVIDE NEW PER DETAILS AND COMPATIBLE WITH EXIST ROOF SYSTEM
6	ROOF EXPANSION JOINT—UPPER ROOF	DEMOLISH AS NECESSARY TO ACCOMMODATE SOW	PROVIDE NEW WHERE AFFECTED THE SOW. REFER TO DETAILS PROVIDE ITEMS COMPATIBLE WITH THE EXIST EJ ROOF SYSTEM
7	ROOF EXPANSION JOINT—LOWER ROOF	DEMOLISH AS NECESSARY TO ACCOMMODATE SOW	PROVIDE NEW WHERE AFFECTED THE SOW. REFER TO DETAILS PROVIDE ITEMS COMPATIBLE WITH THE EXIST EJ ROOF SYSTEM
8	WI-FI EQUIPMENT	DEMO ALL EXPOSED CONDUITS AND CABLES. SALVAGE EQUIP	PROVIDE ALL CONCEALED CONDUITS AND WIRING. REINSTALL EQUIP IN THE SAME LOCATION
9	ROOF MOUNTED EQUIPMENT—ROOF CURB	DISCONNECT EQUIP AS NECESSARY. COORDINATE WITH COR FOR SHUT DOWN. DEMOLISH AS NECESSARY TO ACCOMMODATE SOW	PROVIDE NEW WHERE AFFECTED THE SOW. REFER TO DETAILS PROVIDE ITEMS COMPATIBLE WITH THE EXIST ROOF CURB/EQUIP
10	EXTERIOR WALL HVAC DUCT PENETRATION	DISCONNECT EQUIP AS NECESSARY. COORDINATE WITH COR FOR SHUT DOWN. DEMOLISH AS NECESSARY TO ACCOMMODATE SOW	RECONNECT WITH NEW ITEMS ONLY TO MATCH. REFER TO DETAILS PROVIDE ITEMS COMPATIBLE WITH THE EXIST HVAC SYSTEM

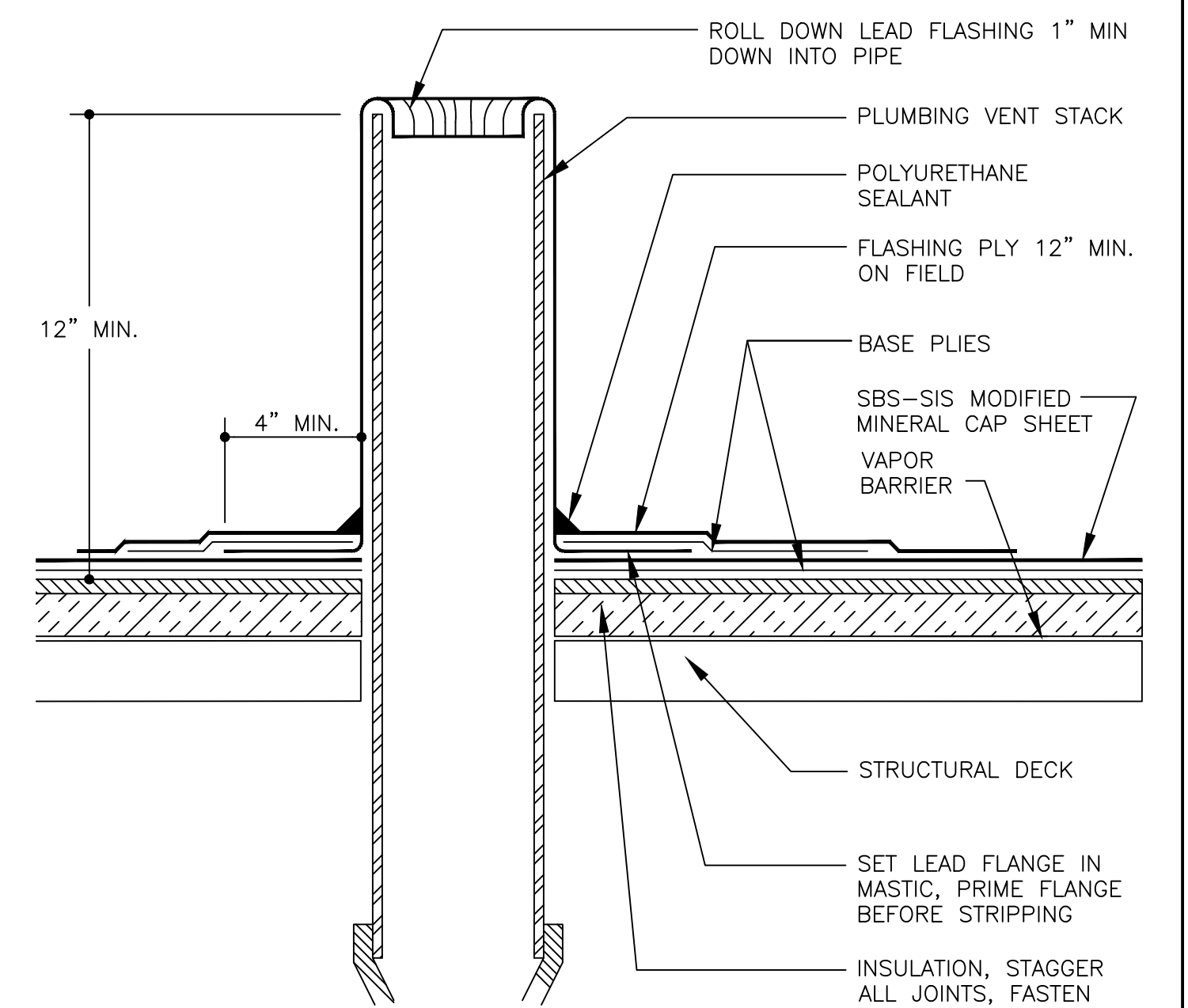
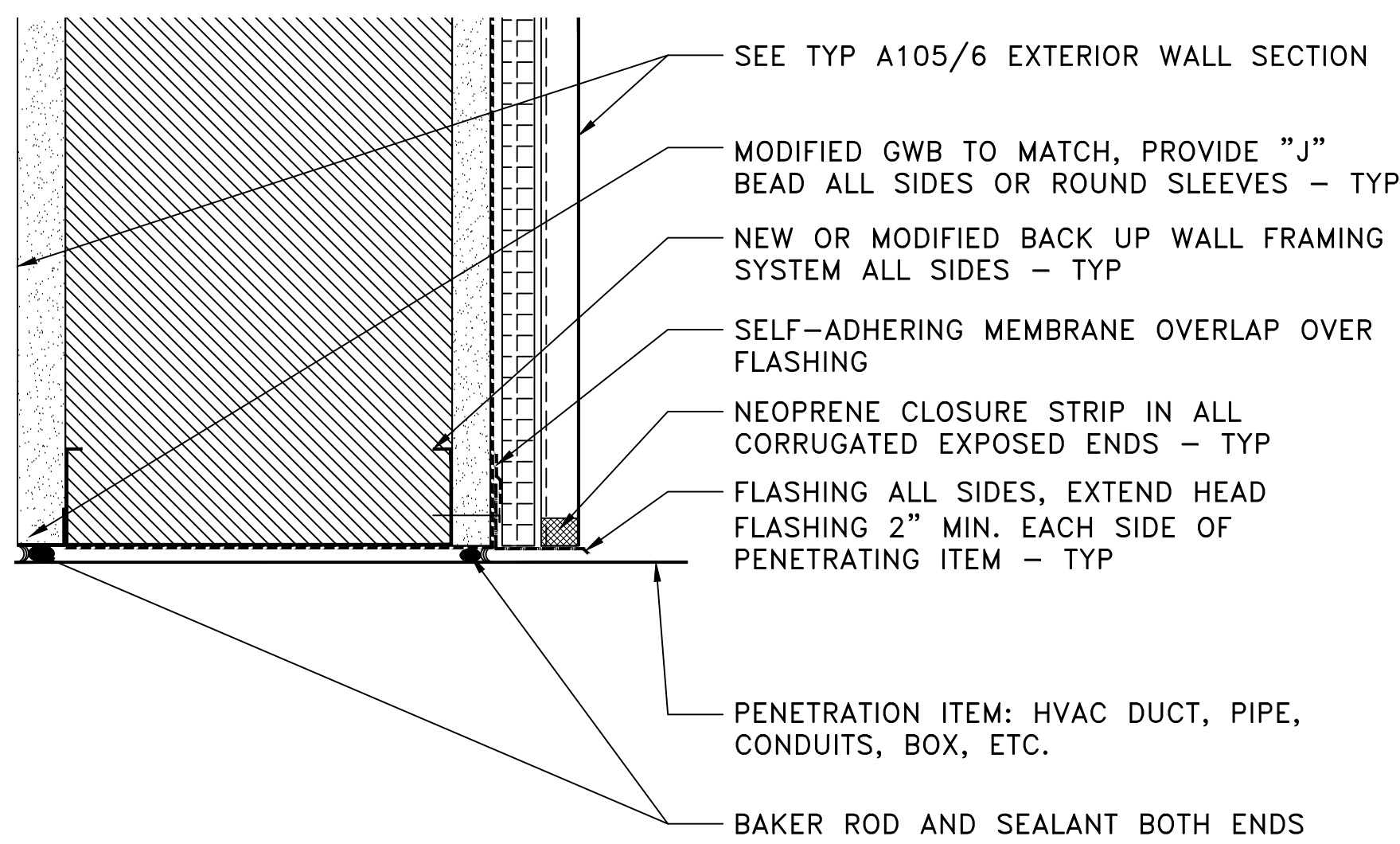
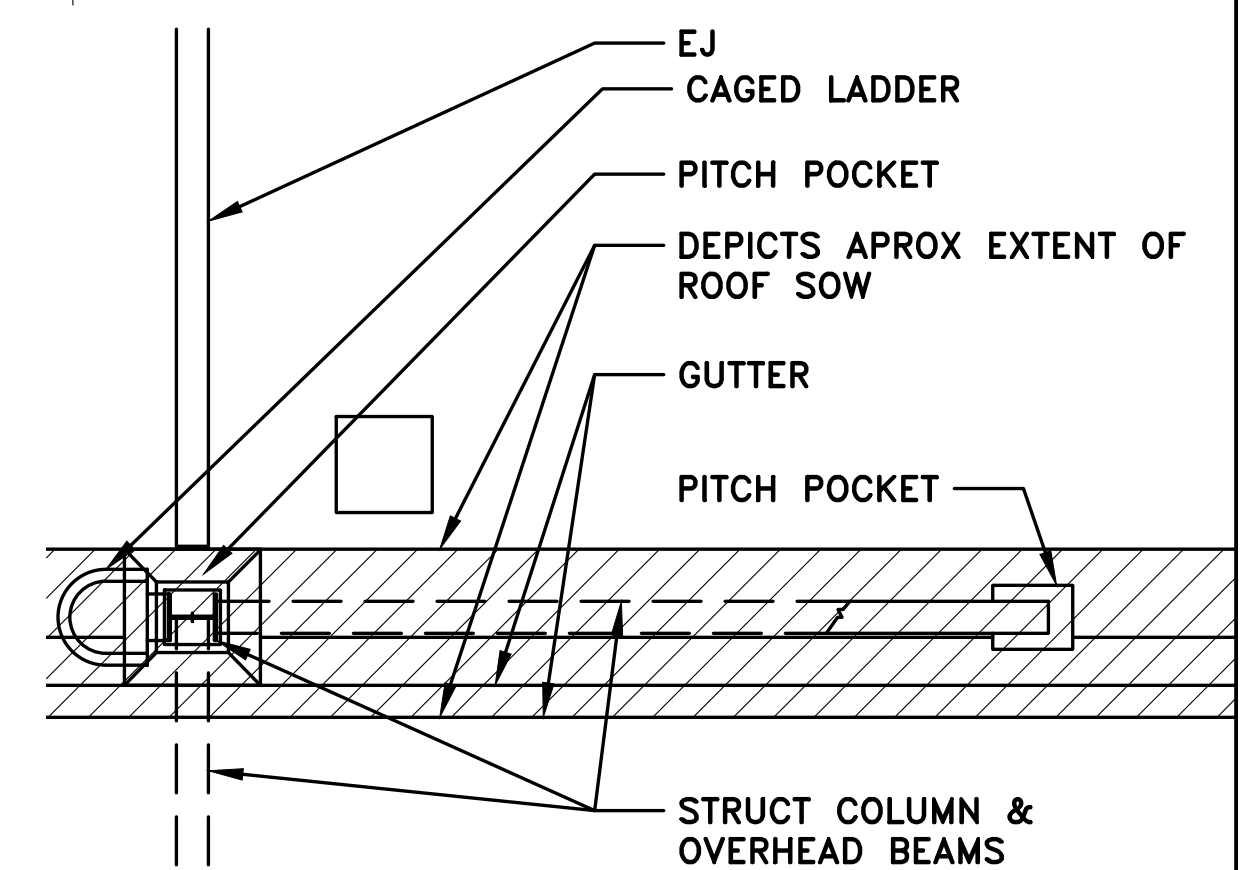
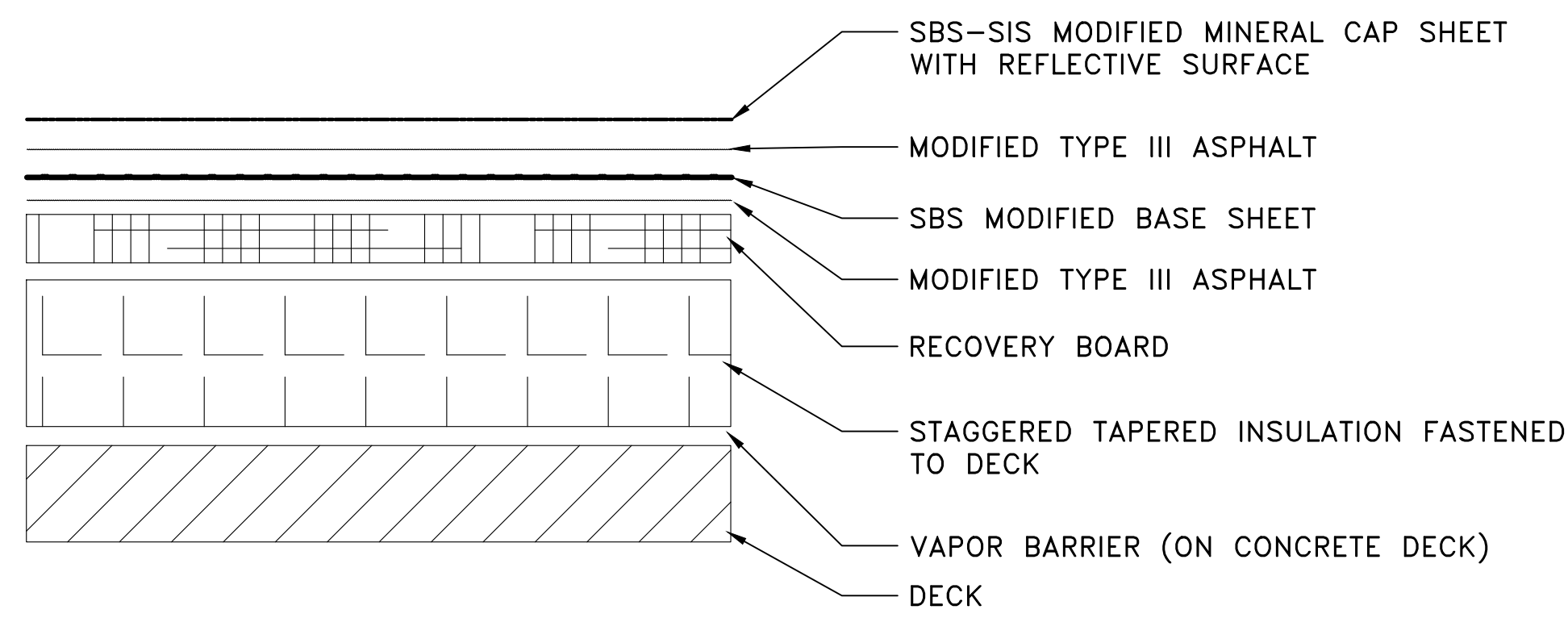

GENERAL NOTES APPLICABLE TO ALL DRAWING SHEETS:

- THE CONTRACTOR MUST FIELD VERIFY ALL THE CONDITIONS SHOWN. THESE DETAILS ARE BASED ON DATA FROM THE 1961 ORIGINAL CONSTRUCTION DOCUMENTS. BUILDING AS515 HAS HAD SUBSEQUENT RENOVATIONS AND REPAIRS FOR EXAMPLE IN 2005 AND 2017. REFER TO SOLICITATION FOR OTHER INFORMATION.
- REFER TO SPECIFICATIONS FOR INSTRUCTIONS IN CASE HAZARDOUS MATERIALS ARE ENCOUNTERED. ACCORDING TO THE 1961 INFORMATION THE EXISTING SHEATHING/INSULATION CONTAINS ASBESTOS
- ALL ROOF WORK MUST BE COORDINATED WITH THE ROICC IN ORDER NOT TO VOID THE ROOF WARRANTY
- IT IS THE CONTRACTOR'S RESPONSIBILITY TO DEVELOP SHOP DRAWINGS IN SUFFICIENT DETAILS TO COMPLY WITH ALL CODES AND STANDARDS. THE SECTIONS AND DETAILS ARE GENERIC IN NATURE AND NOT THE FINAL CONFIGURATION. THE SHOP DRAWINGS MUST CONTAIN ALL THE NECESSARY CALCULATIONS TO DETERMINE APPROPRIATE MATERIALS, LOADS, CODE COMPLIANCE REQUIREMENTS, ETC.
- BUILDING ENVELOPE: COMPLY WITH
- COMPLY WITH ASHRAE 90.1 FOR THE REQUIRED U AND R-VALUES
- EXTERIOR COLORS MUST COMPLY WITH THE BEAP. SUBMIT ACTUAL SAMPLES ONLY
- PHASING: COORDINATE WITH THE ROICC
- FLASHING SHOP DRAWINGS: PROVIDE FULLY DEVELOPED FLASHING FOR EACH CONDITION. GENERIC FLASHING WILL BE REJECTED. FLASHING MUST HAVE THE ACTUAL ITEM TO BE INSTALLED (FOR EXAMPLE: WINDOWS, ROOF, CANT, WALL PENETRATIONS, ETC.). SHOP DRAWINGS WITH STATEMENTS SUCH AS "FLASHING BY OTHERS" WILL BE REJECTED. THE FLASHING MUST BE DONE BY EITHER THE PARTICULAR ITEM VENDOR OR BY FLASHING SUBCONTRACTOR SHOWING THE ACTUAL ITEM SELECTED FOR THIS PROJECT
- EXISTING FURNITURE REMOVAL IS NOT IN THE CONTRACT. COORDINATE WITH THE COR AT LEAST ONE WEEK IN ADVANCE OF COMMENCEMENT OF WORK
- DOORS 133A AND 167B SOW MUST BE COMPLETED AS EARLY AS POSSIBLE IN ORDER FOR THIS BUILDING TO BE FULLY CODE COMPLIANT
- ALL EXTERIOR COLORS MUST BE APPROVED BY THE BEAP BOARD. PROVIDE ACTUAL SAMPLES OF MATERIALS ONLY, PHOTOCOPIES OR COLOR WHEELS WILL NOT BE ACCEPTED. COORDINATE WITH THE COR

DISCLOSURE OF INFORMATION CONTRACTOR SHALL COMPLY AS FOLLOWS:

- THE CONTRACTOR SHALL NOT RELEASE TO ANYONE OUTSIDE THE CONTRACTOR'S ORGANIZATION ANY UNCLASSIFIED INFORMATION, REGARDLESS OF MEDIUM (E.G., FILM, TAPE, DOCUMENT), PERTAINING TO ANY PART OF THIS CONTRACT OR ANY PROGRAM RELATED TO THIS CONTRACT OR ANY PROGRAM RELATED TO THIS CONTRACT, UNLESS:
 - THE CONTRACTING OFFICER HAS GIVEN PRIOR WRITTEN APPROVAL; OR
 - THE INFORMATION IS OTHERWISE IN THE PUBLIC DOMAIN BEFORE THE DATE OF RELEASE.
- REQUESTS FOR APPROVAL SHALL IDENTIFY THE SPECIFIC INFORMATION TO BE RELEASED, THE MEDIUM TO BE USED, AND THE PURPOSE FOR THE RELEASE. THE CONTRACTOR SHALL SUBMIT ITS REQUEST TO THE CONTRACTING OFFICER AT LEAST 45 DAYS BEFORE THE PROPOSED DATE FOR RELEASE.
- THE CONTRACTOR AGREES TO INCLUDE A SIMILAR REQUIREMENT IN EACH SUBCONTRACT UNDER THIS CONTRACT. SUBCONTRACTORS SHALL SUBMIT REQUESTS FOR AUTHORIZATION TO RELEASE THROUGH THE PRIME CONTRACTOR TO THE CONTRACTING OFFICER.

A104

DEPARTMENT OF THE NAVY
NAVAL FACILITIES ENGINEERING COMMAND
MARINE CORPS BASE
CAMP LEJEUNE, NORTH CAROLINA

FLASHING REPAIRS MCASNR
BUILDING AS515

ROOF PLAN & TYP DETAILS

DES. GDL
DR. GDL
CHK. GUSTAVO DE LUCA
SUBMITTED BY: GUSTAVO DE LUCA
DESIGN DIR. THOMAS BURTON

APPROVED: PWO OR OICC: DATE: 06 AUGUST 2021
PWO OR OICC: DATE:

SIZE CODE IDENT. NO. NAVFAC DRAWING NO.
E1 80091 60035369
CONST. CONTR. NO.:

SATISFACTORY TO: DATE: SCALE: NOTED PWD NO.: 21-0009 SHEET: 9 OF 11

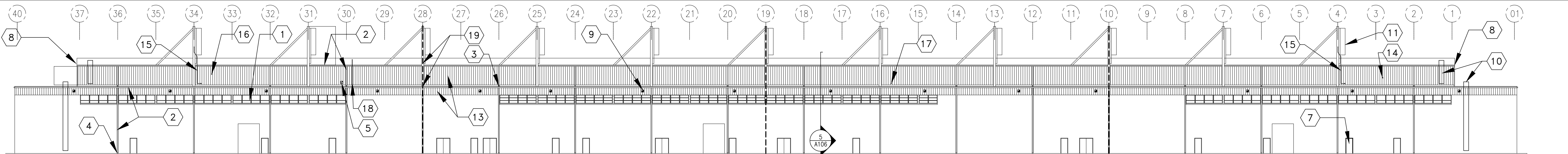

1 ELEVATION - SOUTH
A105 NTS

NOTE FOR ALL SHEETS A104 AND A105:
1. ONLY ONE ITEM IS TAGGED, LOCATIONS SHOWN ARE APPROXIMATE. FIELD VERIFY ACTUAL LOCATIONS AND QUANTITIES
2. FLASHING DETAIL FOR PENETRATIONS SHOWN IN A104/3 IS GENERIC. PROVIDE ACTUAL FLASHING DETAIL FOR EACH PENETRATION TYPE FOR APPROVAL BEFORE COMMENCEMENT OF WORK. PAINT ALL ITEMS TO MATCH SIDING
3. FASTENING METHODS FOR ALL ITEMS MUST BE SUBMITTED FOR APPROVAL BY THE GOVERNMENT BEFORE COMMENCEMENT OF WORK. PAINT TO MATCH SIDING

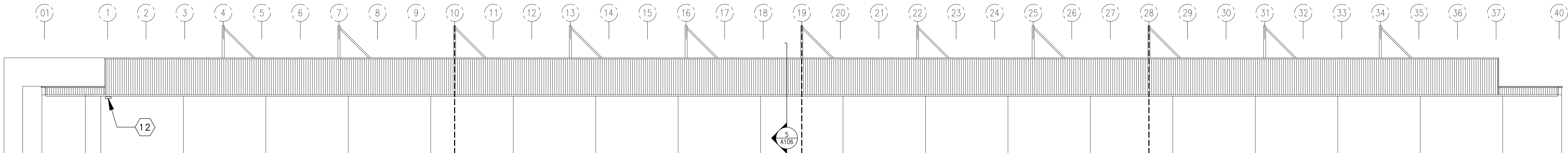

2 ELEVATION - NORTH
A105 NTS

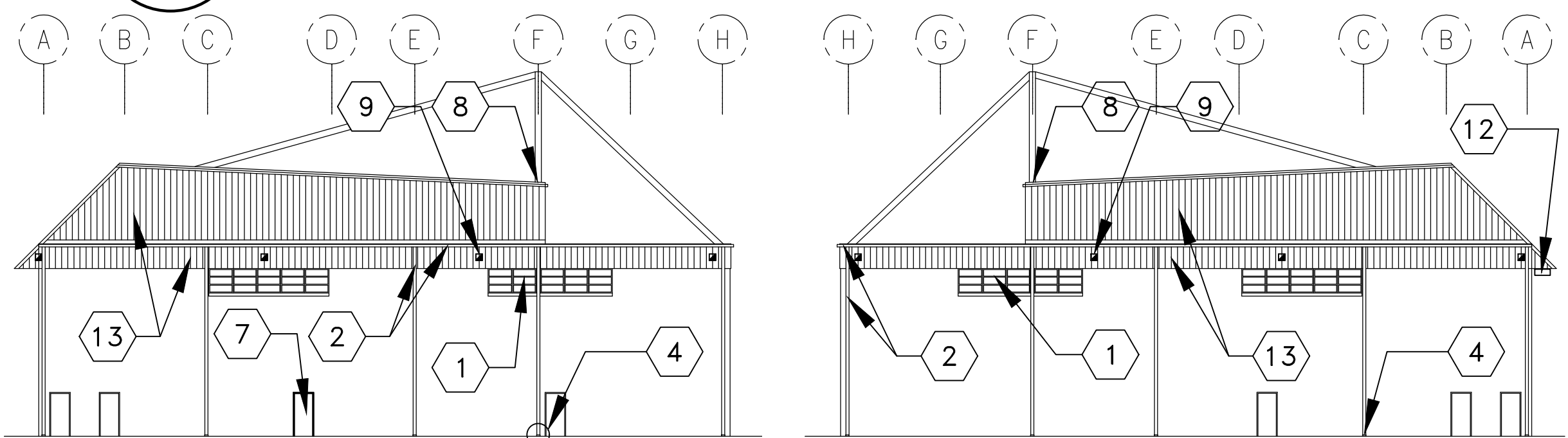

3 ELEVATION - WEST
A105 NTS

4 ELEVATION - EAST
A105 NTS

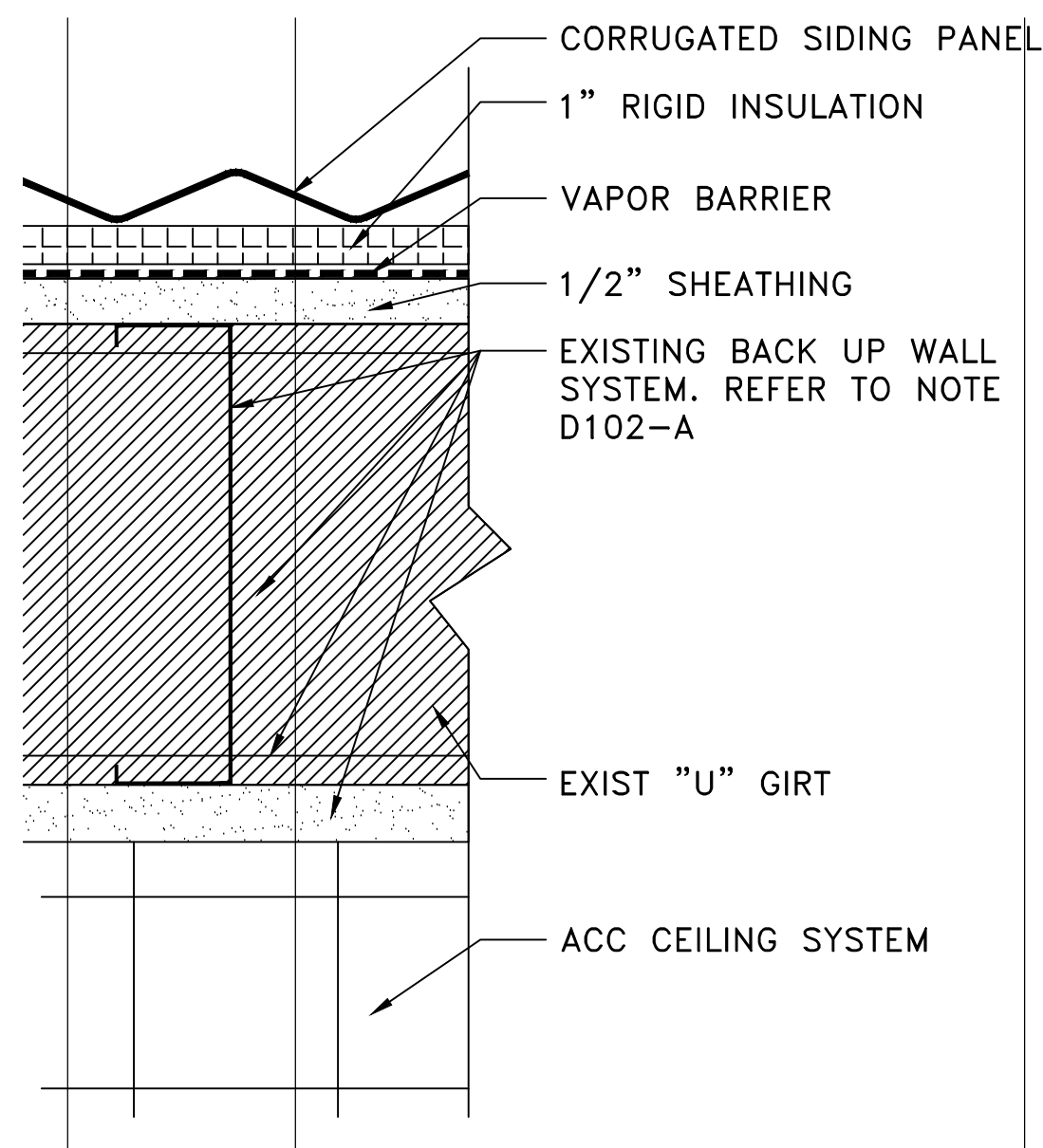

6 EXTERIOR WALL SYSTEM-RENO
A105 NTS

5 NOT USED
A105 NTS

EXTERIOR ELEVATIONS NOTES

No.	ITEM	DEMO NOTE	RENO NOTE
1	WINDOWS	DEMO PER DETAIL D104/3	PROVIDE NEW ITEMS PER DETAIL A106/3
2	GUTTERS AND DOWNSPOUTS	DEMO EXISTING	PROVIDE NEW TO MATCH EXISTING CONDITIONS, MATCH COLOR
3	SPLASH BLOCKS	SALVAGE	RE-INSTALL OR PROVIDE NEW TO MATCH EXISTING CONDITIONS
4	BOOT CONNECTION TO UNDERGROUND DRAINAGE	PROTECT AS NECESSARY	NA
5	EXTERIOR WALL PENETRATIONS	PROTECT EXISTING EQUIPMENT AS NECESSARY. DISCONNECT	RE-INSTALL TO MAKE IT OPERATIONAL, PROVIDE NEW PER DETAIL A104/3
6	NEW DOOR AND FRAME	DEMO EXISTING EXTERIOR WALL TO RECEIVE NEW DOOR, FRAME AND LINTEL	PROVIDE NEW DOOR PER DFS. REFER TO SHEET A102 FOR ADDITIONAL INFORMATION. MODIFY EXISTING PAVING AS NECESSARY TO RECEIVE NEW ITEMS AND ALLOW A SMOOTH TRANSITION BETWEEN EXTERIOR AND INTERIOR FLOORS
7	NEW DOOR AND FRAME	DEMO EXISTING EXIT COMPONENTS (DOOR, FRAME, HARDWARE, FLASHING, THRESHOLD, ETC.) AS NECESSARY TO RECEIVE EXIT COMPONENTS. PREPARE EXISTING SURFACES AFFECTED BY SOW TO RECEIVE NEW FINISHES	PROVIDE NEW DOOR PER DFS. REFER TO SHEET A102 FOR ADDITIONAL INFORMATION
8	EXISTING ROOFING DUAL RED LIGHT	SALVAGE	RE-INSTALL IN THE SAME LOCATION
9	EXISTING WALL MOUNTED LIGHT	SALVAGE	RE-INSTALL IN THE SAME LOCATION
10	EXTERIOR LADDERS AT BUILDING	SALVAGE	RE-INSTALL IN THE SAME LOCATION. SEE TYP DETAILS
11	EXTERIOR LADDERS AT STRUCTURE	SALVAGE	RE-INSTALL IN THE SAME LOCATION. REPLACE ALL RUSTED THRU-BOLTS, WASHERS, PRESSURE WASHERS AND BOLTS AT LADDER STRAPS OF STRUCTURAL ITEM
12	WI-FI EQUIPMENT	SALVAGE, REMOVE EXISTING EXPOSED CONNECTION	RE-INSTALL IN THE SAME LOCATION. PROVIDE NEW CONNECTION IN CODE COMPLIANT CONDUIT CONCEALED WITHIN THE SIDING SYSTEM, FLASHING, HOOD, CAULKING PER TYP DETAILS
13	EXTERIOR WALL SYSTEM	DEMO PER DETAIL D104/6	PROVIDE NEW ITEMS PER DETAIL A105/6
14	VENT PIPE	DISCONNECT	RE-INSTALL PER A104/5
15	GROUNDING CABLE	DISCONNECT, DEMO CONDUIT, STRAPS, JB	RE-INSTALL GROUNDING CABLE IN NEW CONDUIT AND JB. IN THE SAME LOCATION. PAINT TO MATCH SIDING
16	VENT HOOD	DISCONNECT	RE-INSTALL PER A104/3
17	CONDENSATE DRAIN PIPE	DISCONNECT	RE-INSTALL PER A104/3
18	ANTENNA POLE	DISCONNECT	RE-INSTALL IN THE SAME LOCATION. REPLACE ALL RUSTED ITEMS. PAINT TO MATCH SIDING
19	BLDG EXPANSION JOINT	PARTIAL DEMO. PROTECT AS NECESSARY	PROVIDE NEW TRANSITION TO MODIFIED AREAS. MATCH EXISTING

GENERAL NOTES APPLICABLE TO ALL DRAWING SHEETS:

- THE CONTRACTOR MUST FIELD VERIFY ALL THE CONDITIONS SHOWN. THESE DETAILS ARE BASED ON DATA FROM THE 1961 ORIGINAL CONSTRUCTION DOCUMENTS. BUILDING AS515 HAS HAD SUBSEQUENT RENOVATIONS AND REPAIRS FOR EXAMPLE IN 2005 AND 2017. REFER TO SOLICITATION FOR OTHER INFORMATION.
- REFER TO SPECIFICATIONS FOR INSTRUCTIONS IN CASE HAZARDOUS MATERIALS ARE ENCOUNTERED. ACCORDING TO THE 1961 INFORMATION THE EXISTING SHEATHING/INSULATION CONTAINS ASBESTOS
- ALL ROOF WORK MUST BE COORDINATED WITH THE ROICC IN ORDER NOT TO VOID THE ROOF WARRANTY
- IT IS THE CONTRACTOR'S RESPONSIBILITY TO DEVELOP SHOP DRAWINGS IN SUFFICIENT DETAILS TO COMPLY WITH ALL CODES AND STANDARDS. THE SECTIONS AND DETAILS ARE GENERIC IN NATURE AND NOT THE FINAL CONFIGURATION. THE SHOP DRAWINGS MUST CONTAIN ALL THE NECESSARY CALCULATIONS TO DETERMINE APPROPRIATE MATERIALS, LOADS, CODE COMPLIANCE REQUIREMENTS, ETC.
- BUILDING ENVELOPE: COMPLY WITH
- COMPLY WITH ASHRAE 90.1 FOR THE REQUIRED U AND R-VALUES
- EXTERIOR COLORS MUST COMPLY WITH THE BEAP. SUBMIT ACTUAL SAMPLES ONLY
- PHASING: COORDINATE WITH THE ROICC
- FLASHING SHOP DRAWINGS: PROVIDE FULLY DEVELOPED FLASHING FOR EACH CONDITION. GENERIC FLASHING WILL BE REJECTED. FLASHING MUST HAVE THE ACTUAL ITEM TO BE INSTALLED (FOR EXAMPLE: WINDOWS, ROOF, CANT, PENETRATIONS, ETC.). SHOP DRAWINGS WITH STATEMENTS SUCH AS "FLASHING BY OTHERS" WILL BE REJECTED. THE FLASHING MUST BE DONE BY EITHER THE PARTICULAR ITEM VENDOR OR BY FLASHING SUBCONTRACTOR SHOWING THE ACTUAL ITEM SELECTED FOR THIS PROJECT
- EXISTING FURNITURE REMOVAL IS NOT IN THE CONTRACT. COORDINATE WITH THE COR AT LEAST ONE WEEK IN ADVANCE OF COMMENCEMENT OF WORK
- DOORS 135A AND 167B SOW MUST BE COMPLETED AS EARLY AS POSSIBLE IN ORDER FOR THIS BUILDING TO BE FULLY CODE COMPLIANT
- ALL EXTERIOR COLORS MUST BE APPROVED BY THE BEAP BOARD. PROVIDE ACTUAL SAMPLES OF MATERIALS ONLY, PHOTOCOPIES OR COLOR WHEELS WILL NOT BE ACCEPTED. COORDINATE WITH THE COR

DISCLOSURE OF INFORMATION CONTRACTOR SHALL COMPLY AS FOLLOWS:

- THE CONTRACTOR SHALL NOT RELEASE TO ANYONE OUTSIDE THE CONTRACTOR'S ORGANIZATION ANY UNCLASSIFIED INFORMATION, REGARDLESS OF MEDIUM (E.G., FILM, TAPE, DOCUMENT), PERTAINING TO ANY PART OF THIS CONTRACT OR ANY PROGRAM RELATED TO THIS CONTRACT OR ANY PROGRAM RELATED TO THIS CONTRACT, UNLESS:
 - THE CONTRACTING OFFICER HAS GIVEN PRIOR WRITTEN APPROVAL; OR
 - THE INFORMATION IS OTHERWISE IN THE PUBLIC DOMAIN BEFORE THE DATE OF RELEASE.
- REQUESTS FOR APPROVAL SHALL IDENTIFY THE SPECIFIC INFORMATION TO BE RELEASED, THE MEDIUM TO BE USED, AND THE PURPOSE FOR THE RELEASE. THE CONTRACTOR SHALL SUBMIT ITS REQUEST TO THE CONTRACTING OFFICER AT LEAST 45 DAYS BEFORE THE PROPOSED DATE FOR RELEASE.
- THE CONTRACTOR AGREES TO INCLUDE A SIMILAR REQUIREMENT IN EACH SUBCONTRACT UNDER THIS CONTRACT. SUBCONTRACTORS SHALL SUBMIT REQUESTS FOR AUTHORIZATION TO RELEASE THROUGH THE PRIME CONTRACTOR TO THE CONTRACTING OFFICER.

A105

DEPARTMENT OF THE NAVY
NAVAL FACILITIES ENGINEERING COMMAND
MARINE CORPS BASE
CAMP LEJEUNE, NORTH CAROLINA

FLASHING REPAIRS MCASNR
BUILDING AS515

EXTERIOR ELEVS & BLDG SECT

DES. GDL
DR. GDL
CHK. GUSTAVO DE LUCA
SUBMITTED BY: GUSTAVO DE LUCA
DESIGN DIR. THOMAS BURTON

APPROVED: PWO OR OICC DATE: 06 AUGUST 2021
PWO OR OICC DATE:
SATISFACTORY TO: DATE:

SIZE CODE IDENT. NO
E1 80091
NAVFAC DRAWING NO.
60035370
CONST. CONTR. NO.:

SCALE: NOTED PWD NO.: 21-0009 SHEET: 10 OF 11

REV No.1 20AUG2021

REV No.1 20AUG2021

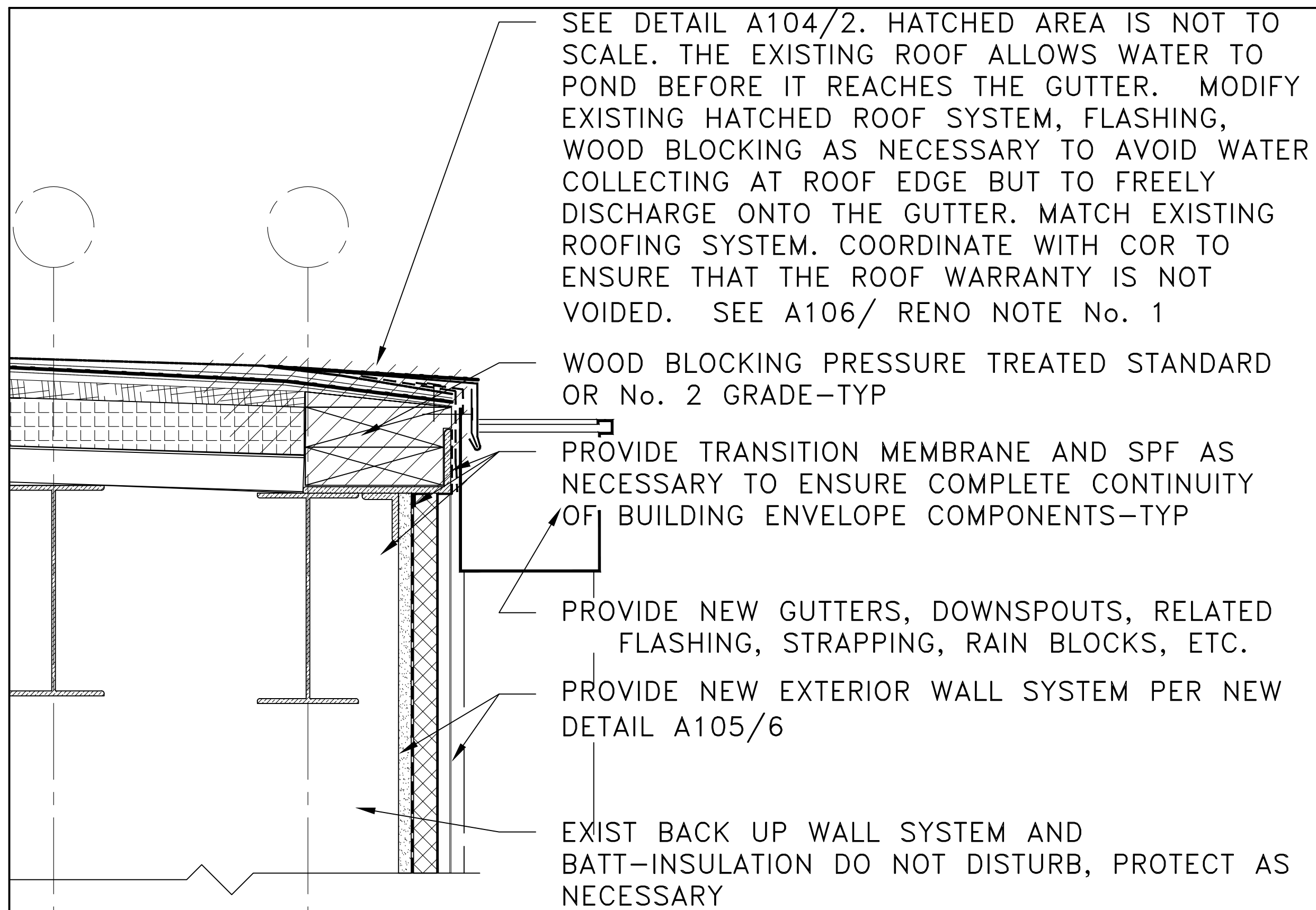

1 HIGH/LOW ROOF GUTTER
A106 3"= 1'-0"

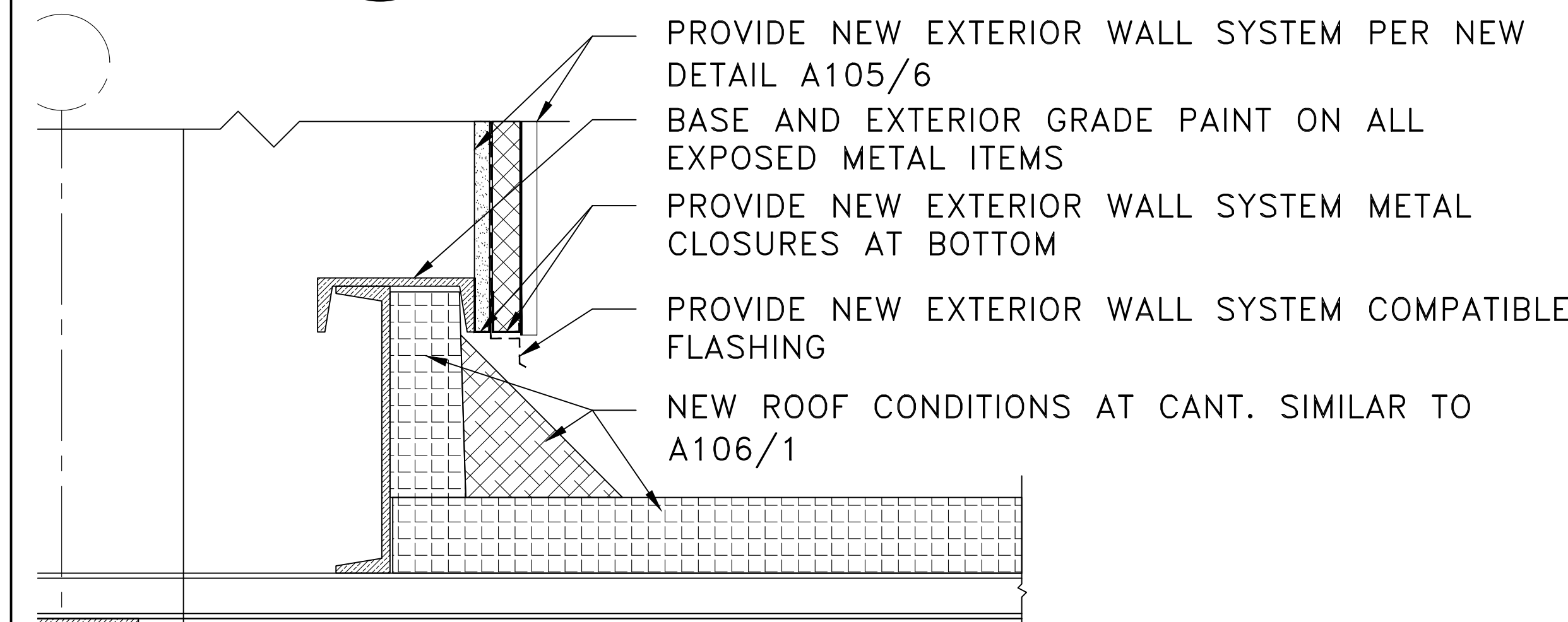

2 LEVEL 2 AT ROOF
A106 3"= 1'-0"

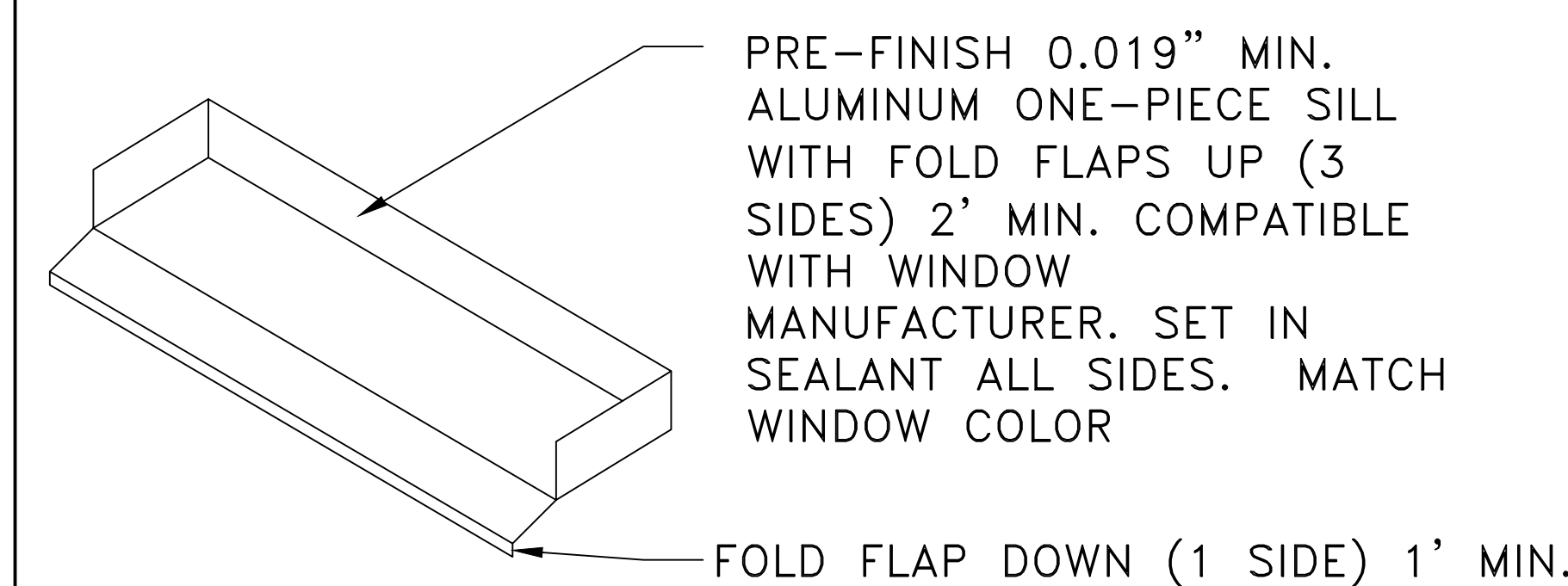

6 ONE-PIECE WINDOW SILL PAN FLASHING
A106 NTS

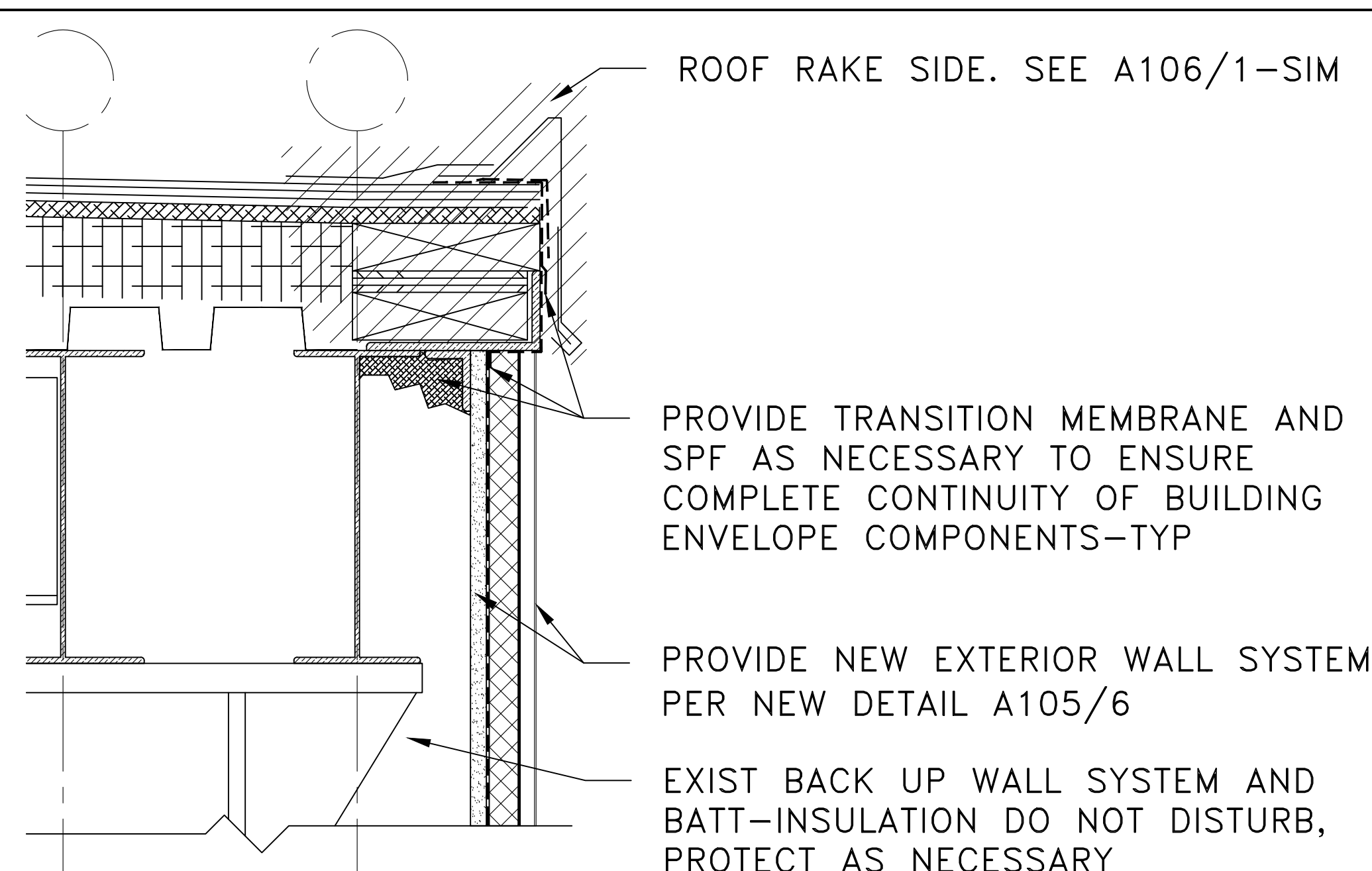

4 HIGH/LOW ROOF AT RAKE
A106 3"= 1'-0"

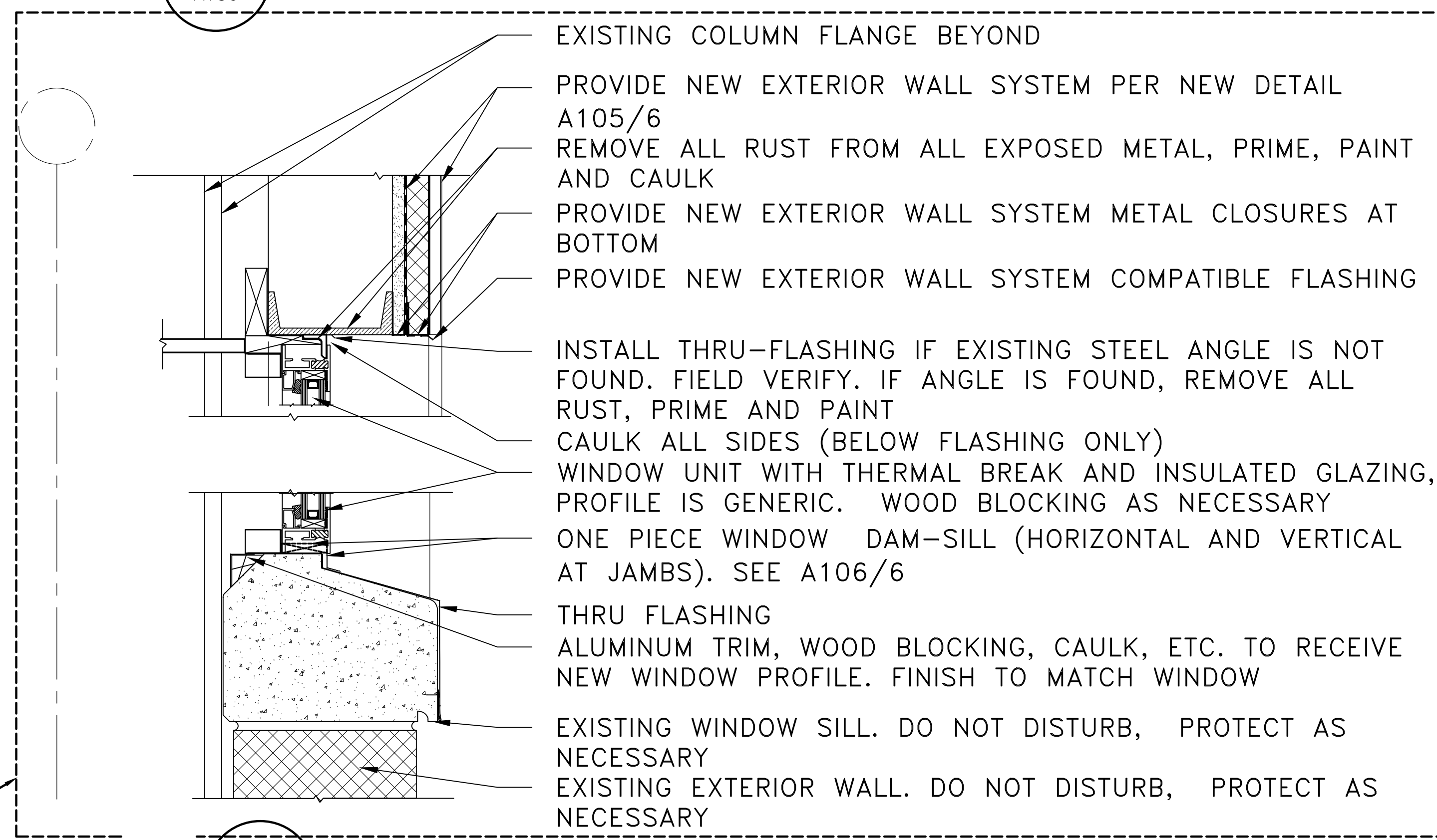

3 WINDOW HEAD AND SILL
A106 3"= 1'-0"

- MISCELLANEOUS RENO NOTES**
1. RENOVATE AFFECTED ROOF SYSTEM, FLASHING, WOOD BLOCKING AS NECESSARY TO MATCH EXISTING CONDITIONS. WATER MUST NOT PUDDLE AT THE ROOF EDGE BUT FREELY AND FULLY FLOW TO THE GUTTER SYSTEM
 2. ALL ALUMINUM COLORS TO MATCH EXISTING GREEN
 3. ALL WOOD BLOCKING SHOWN IS GENERIC IN NATURE. PROVIDE APPROPRIATE ITEMS TO COMPLY WITH GOOD DETAILING PRACTICES AND DESIGNED TO RESIST THE PRESCRIBED MPH WIND LOADS.
 4. WINDOW SILL SHOWN AS COMPOSITE OF WOOD BLOCKING AND ALUMINUM TRIM. ALTERNATE STOOL EXTENSION PER MANUFACTURER RECOMMENDATIONS WILL BE CONSIDERED.
 5. PROVIDE SHOP DRAWINGS OF ALL CONDITIONS FOR GOVERNMENT APPROVAL.
 6. D-DRAWINGS DEPICT EXISTING CONDITIONS. A-DRAWINGS DEPICT THE RENOVATION CONDITIONS.
 7. NEW WINDOW UNIT TYPE: FIXED.

REV No.1 20AUG2021

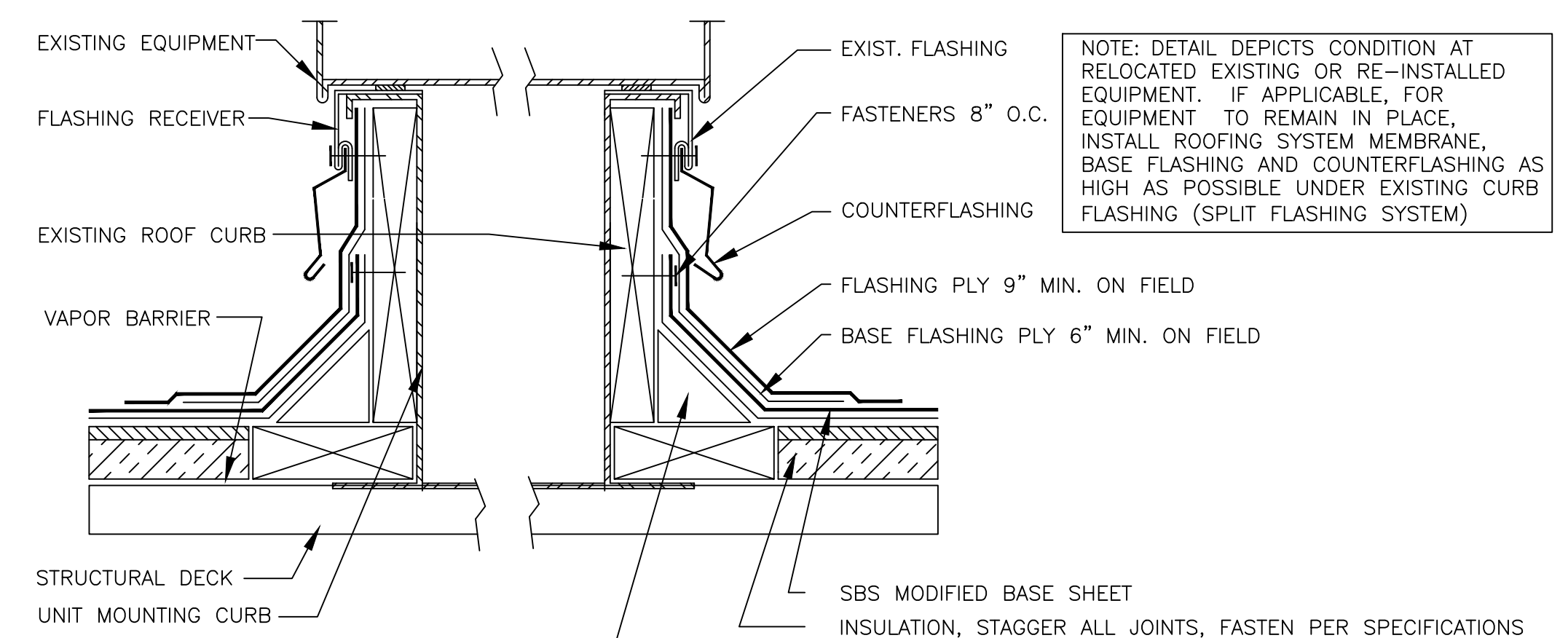

7 GENERIC EQUIP CURB DETAIL
A106 NTS

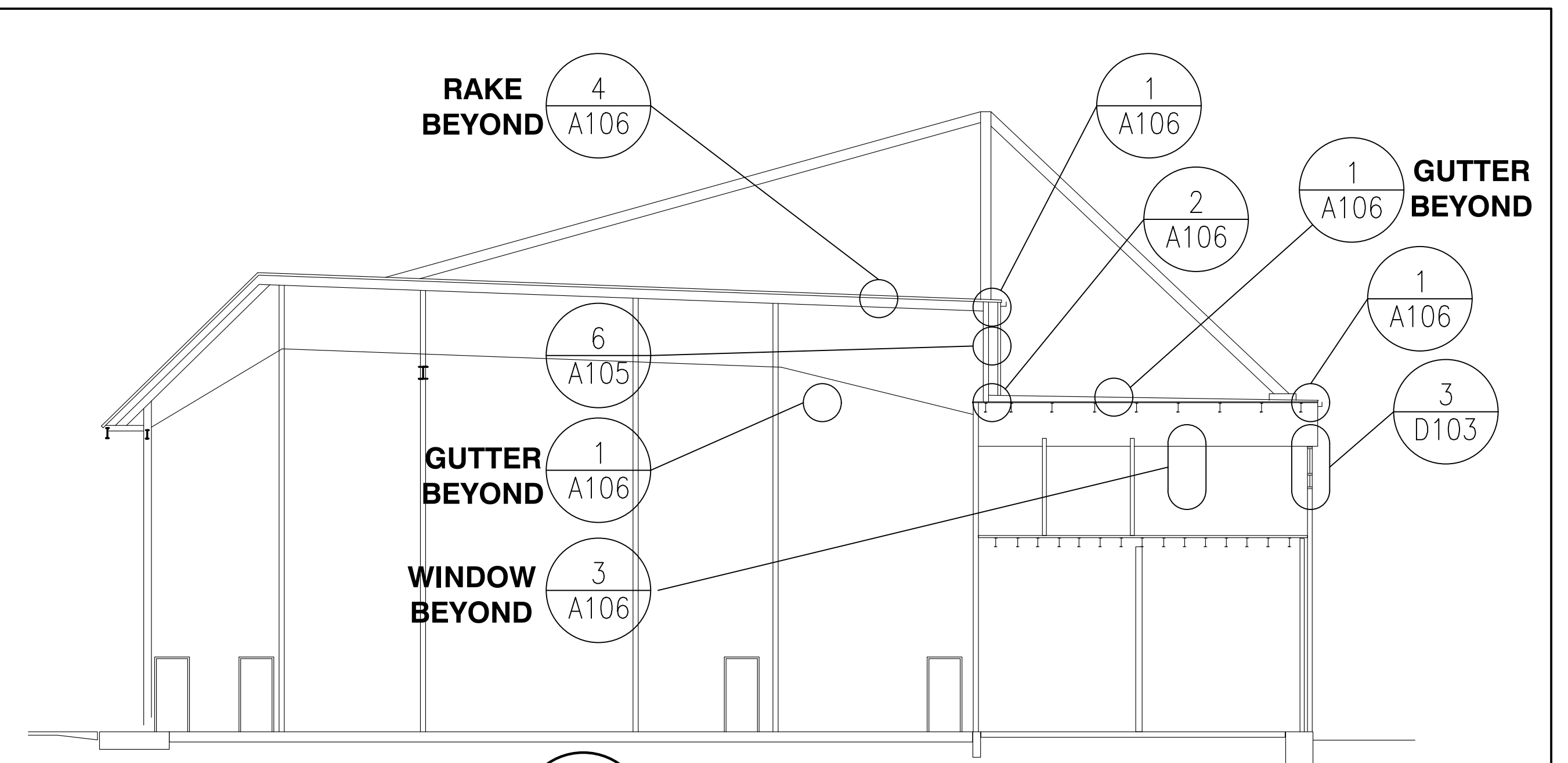

5 BLDG SECTION EXISTING - RENO
A106 NTS

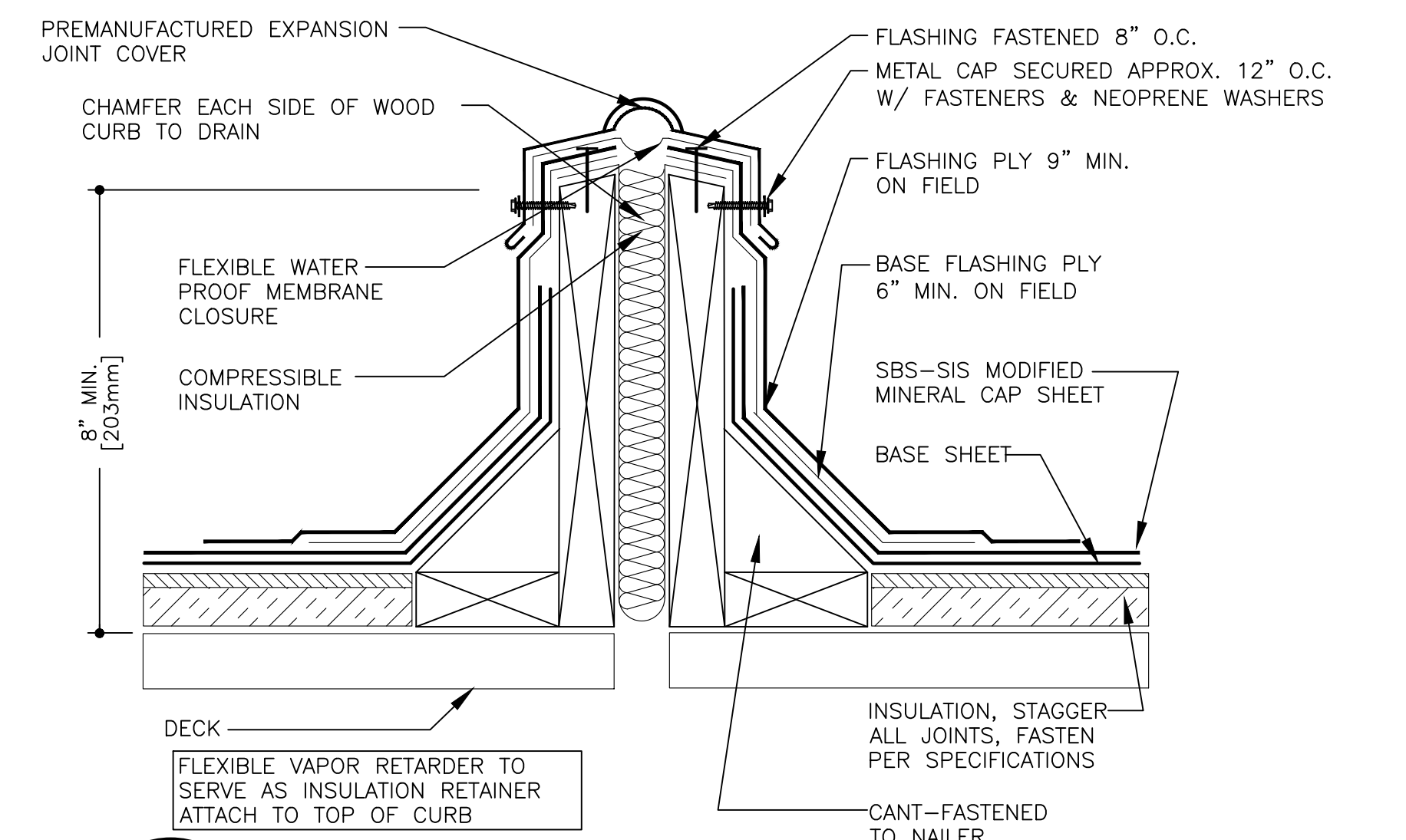

8 GENERIC EXP JOINT DETAIL
A106 NTS

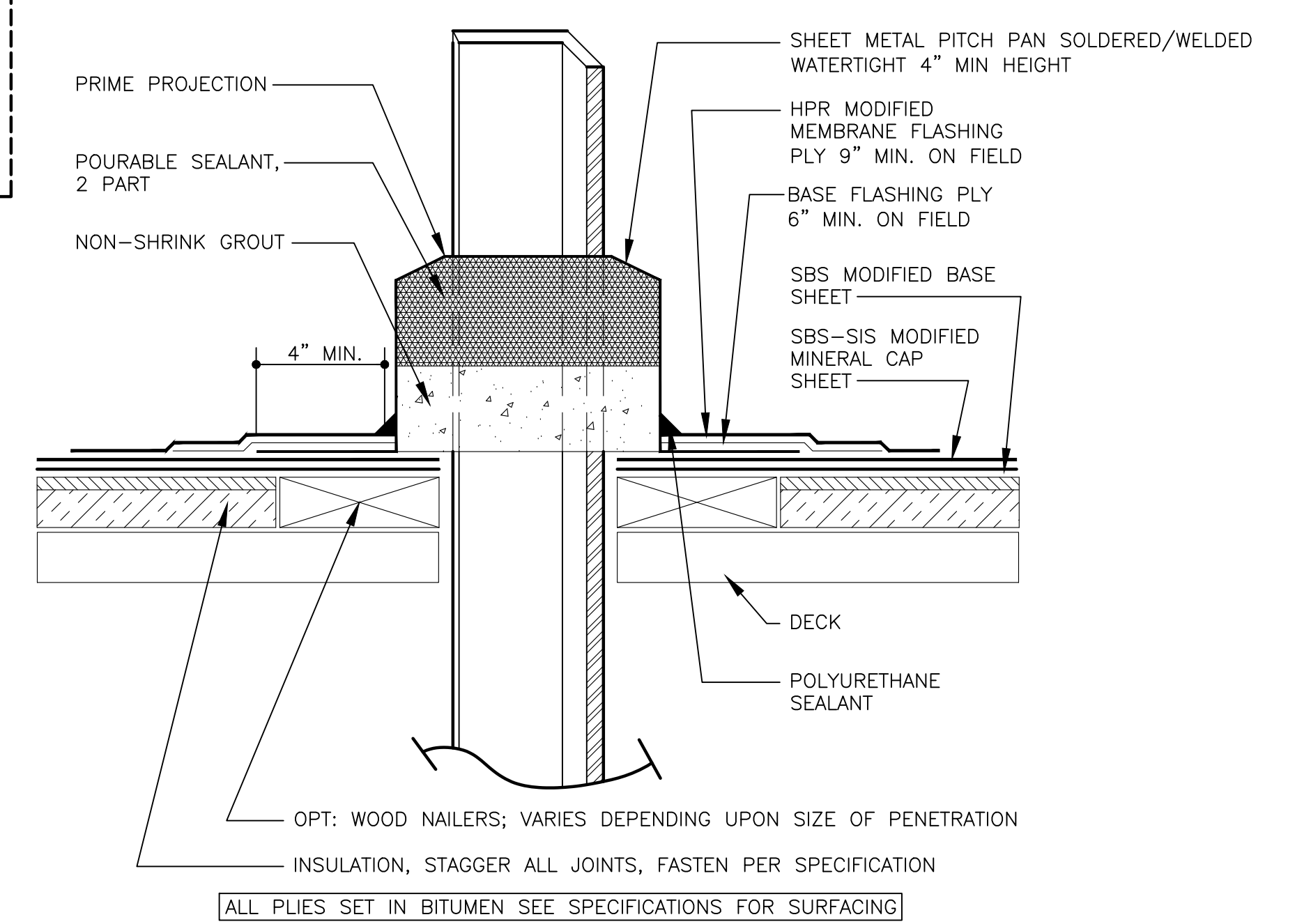

9 GENERIC PITCH POCKET DETAIL
A106 NTS

- GENERAL NOTES APPLICABLE TO ALL DRAWING SHEETS:**
1. THE CONTRACTOR MUST FIELD VERIFY ALL THE CONDITIONS SHOWN. THESE DETAILS ARE BASED ON DATA FROM THE 1961 ORIGINAL CONSTRUCTION DOCUMENTS. BUILDING AS515 HAS HAD SUBSEQUENT RENOVATIONS AND REPAIRS FOR EXAMPLE IN 2005 AND 2017. REFER TO SOLICITATION FOR OTHER INFORMATION.
 2. REFER TO SPECIFICATIONS FOR INSTRUCTIONS IN CASE HAZARDOUS MATERIALS ARE ENCOUNTERED. ACCORDING TO THE 1961 INFORMATION THE EXISTING SHEATHING/INSULATION CONTAINS ASBESTOS
 3. ALL ROOF WORK MUST BE COORDINATED WITH THE ROICC IN ORDER NOT TO VOID THE ROOF WARRANTY
 4. IT IS THE CONTRACTOR'S RESPONSIBILITY TO DEVELOP SHOP DRAWINGS IN SUFFICIENT DETAILS TO COMPLY WITH ALL CODES AND STANDARDS. THE SECTIONS AND DETAILS ARE GENERIC IN NATURE AND NOT THE FINAL CONFIGURATION. THE SHOP DRAWINGS MUST CONTAIN ALL THE NECESSARY CALCULATIONS TO DETERMINE APPROPRIATE MATERIALS, LOADS, CODE COMPLIANCE REQUIREMENTS, ETC.
 5. BUILDING ENVELOPE: COMPLY WITH
 6. COMPLY WITH ASHRAE 90.1 FOR THE REQUIRED U AND R-VALUES
 7. EXTERIOR COLORS MUST COMPLY WITH THE BEAP. SUBMIT ACTUAL SAMPLES ONLY
 8. PHASING: COORDINATE WITH THE ROICC
 9. FLASHING SHOP DRAWINGS: PROVIDE FULLY DEVELOPED FLASHING FOR EACH CONDITION. GENERIC FLASHING WILL BE REJECTED. FLASHING MUST HAVE THE ACTUAL ITEM TO BE INSTALLED (FOR EXAMPLE: WINDOWS, ROOF, CANT, WALL PENETRATIONS, ETC.). SHOP DRAWINGS WITH STATEMENTS SUCH AS "FLASHING BY OTHERS" WILL BE REJECTED. THE FLASHING MUST BE DONE BY EITHER THE PARTICULAR ITEM VENDOR OR BY FLASHING SUBCONTRACTOR SHOWING THE ACTUAL ITEM SELECTED FOR THIS PROJECT
 10. EXISTING FURNITURE REMOVAL IS NOT IN THE CONTRACT. COORDINATE WITH THE COR AT LEAST ONE WEEK IN ADVANCE OF COMMENCEMENT OF WORK
 11. DOORS 133A AND 167B SOW MUST BE COMPLETED AS EARLY AS POSSIBLE IN ORDER FOR THIS BUILDING TO BE FULLY CODE COMPLIANT
 12. ALL EXTERIOR COLORS MUST BE APPROVED BY THE BEAP BOARD. PROVIDE ACTUAL SAMPLES OF MATERIALS ONLY, PHOTOCOPIES OR COLOR WHEELS WILL NOT BE ACCEPTED. COORDINATE WITH THE COR

REV No.1 20AUG2021

DISCLOSURE OF INFORMATION CONTRACTOR SHALL COMPLY AS FOLLOWS:		A106	
A. THE CONTRACTOR SHALL NOT RELEASE TO ANYONE OUTSIDE THE CONTRACTOR'S ORGANIZATION ANY UNCLASSIFIED INFORMATION, REGARDLESS OF MEDIUM (E.G., FILM, TAPE, DOCUMENT), PERTAINING TO ANY PART OF THIS CONTRACT OR ANY PROGRAM RELATED TO THIS CONTRACT OR ANY PROGRAM RELATED TO THIS CONTRACT, UNLESS:		DEPARTMENT OF THE NAVY NAVAL FACILITIES ENGINEERING COMMAND MARINE CORPS BASE CAMP LEJEUNE, NORTH CAROLINA	
(1) THE CONTRACTING OFFICER HAS GIVEN PRIOR WRITTEN APPROVAL; OR		FLASHING REPAIRS MCASNR BUILDING AS515	
(2) THE INFORMATION IS OTHERWISE IN THE PUBLIC DOMAIN BEFORE THE DATE OF RELEASE.		SECTIONS & DETAILS	
B. REQUESTS FOR APPROVAL SHALL IDENTIFY THE SPECIFIC INFORMATION TO BE RELEASED, THE MEDIUM TO BE USED, AND THE PURPOSE FOR THE RELEASE. THE CONTRACTOR SHALL SUBMIT ITS REQUEST TO THE CONTRACTING OFFICER AT LEAST 45 DAYS BEFORE THE PROPOSED DATE FOR RELEASE.		DES. GDL DR. GDL CHK. GUSTAVO DE LUCA SUBMITTED BY: GUSTAVO DE LUCA DESIGN DIR. THOMAS BURTON	
C. THE CONTRACTOR AGREES TO INCLUDE A SIMILAR REQUIREMENT IN EACH SUBCONTRACT UNDER THIS CONTRACT. SUBCONTRACTORS SHALL SUBMIT REQUESTS FOR AUTHORIZATION TO RELEASE THROUGH THE PRIME CONTRACTOR TO THE CONTRACTING OFFICER.		APPROVED: PWO OR OICC. DATE: 06 AUGUST 2021 PWO or OICC SATISFACTORY TO: DATE:	
		SIZE CODE IDENT. NO. 80091 NAVFAC DRAWING NO. 60035371 CONST. CONTR. NO.: SCALE: NOTED PWD NO.: 21-0009 SHEET: 11 OF 11	